The Kingston Daily Freeman

VOL. LXI.—No. 200. CITY OF KINGSTON, N. Y., SATURDAY EVENING, AUGUST 20, 1932. PRICE FOUR CENTS.

Sportsmen's Club Sponsors Farm for Raising Pheasants

One of Kingston's organizations is conducting the busiest season of its existence in spite of the depression, that organization being the Ulster County Fish and Game Protective Association.

In addition to its usual work of stocking this county with all suitable varieties of fish and game obtained from both state and federal sources, particularly through the cooperation of the New York State Conservation Department, the local association has undertaken two entirely new lines of activity this year, these being the raising of pheasant chicks by the artificial brooder method, and a determined effort to restore native quail to this vicinity.

It has long been known that pheasant eggs could not be successfully incubated by the usual artificial methods used with poultry, as the chicks so produced developed a very high percentage of loss during the first few weeks. The best practice has seemed to be placing the eggs with interested farmers and sportsmen for hatching under hens, but this method left much to be desired and the Conservation Department has been constantly experimenting with methods of artificial incubation. This experimental work has now developed to the point where certain sportsmen's clubs have been asked to lend their assistance in giving the newly devised methods the acid test of actual field practice, and the local association is proud of the fact that it was one of the few selected from the whole state to participate in this work.

In conducting this experimental work, the Conservation Department has supplied day-old pheasant chicks hatched on the state game farms by the new and improved methods of artificial incubation, these chicks being reared by the use of an electric brooder under the supervision of the local association. Participation in this work has made necessary the building of brooder houses and completely enclosed small-mesh wire pens of large size into which the birds were liberated at the proper age, but the results have more than justified the heavy expense in both money and labor for a very high percentage of the chicks have developed into unusually large and sturdy birds which will shortly be released into the pheasant covers of the county; in fact, the success of the work as carried on here has resulted in several letters of thanks and congratulations from Gardiner Bump, state superintendent of the Bureau of Game, who expresses the appreciation of his department in strong terms.

This pheasant rearing plant is located on the farm of Vernon J. Felton, at Ruby, and a general invitation is issued to all sportsmen whether or not they are members of the Ulster county association, to visit the "pheasant farm" and see this interesting work at first hand.

Many older sportsmen who remember the days when there was as good quail shooting within five miles of Kingston as could be found anywhere in the country will hear with particular interest the announcement that a determined effort is to be made to restore this valuable game bird. The vanishing of native quail in one year has always been something of a mystery, but it has been supposed that it was caused by a desperately hard winter with unusual snowfall and sleet storms combined with disease which the birds were unable to combat in their weakened condition. But whatever the cause, it is certain that quail, which were particularly abundant in the autumn of 1904, had practically vanished in 1905. Since then several attempts have been made to reestablish this game bird without any continued success. Experiments have been made with "Southern" or "Mexican" quail and it has been definitely established that these birds are not hardy enough to stand local winters, and it has been almost impossible to secure true native quail or "Bob White" for stocking until the very recent past. This year the State Conservation Department has secured a large number of specially selected native quail of a particularly hardy strain, and Ulster is one of the counties where these birds will be liberated in a determined effort to restore this game bird.

At the request of the state department a survey of the entire county has been made with the purpose of selecting the very best possible areas for attempting this work, and the areas selected as a result of this survey have been inspected and approved by officials of the department. These areas will be intensively stocked in the very near future with heavy allotments of selected birds which will receive every possible protection from vermin and illegal hunting, and will also be supplied with food and shelter if conditions during the coming winter make this action necessary.

The State Conservation Department plans to continue these yearly stockings of quail, each season selecting the best available areas for the work, and it is confidently expected that this carefully thought out, scientifically directed stocking operation will bring success where haphazard methods have failed and that before many years have passed conditions will justify an open season on quail in Ulster county.

While these new activities have demanded a great amount of time and effort on the part of this group of sportsmen, their usual lines of activity have not been neglected.

Shipments of pike perch have been placed in Esopus Lake, large and small mouth bass have been placed in several different sections of the Esopus Creek and in the Binnewater Lakes, over 30,000 brown trout and brook trout fingerlings have been planted in a number of different trout streams in the Catskills, while in the field of game stocking more than 1,500 pheasant eggs have been placed with farmers for natural hatching under hens and 24 mature cock pheasants of new blood strain have been released into the pheasant covers of the county.

Offer Olive Branch To Farmers as Milk Strike Comes to End

Sioux City, Iowa, Aug. 20 (AP)—A peace move was under way in the midwest farmers produce strike today, after settlement of Sioux City's milk "war" but fears were expressed in some quarters that the situation might grow more serious despite this action.

Sioux City business men sought through Governor Turner to arrange an arbitration meeting so as to end the picketing of highways by farmers. Some of the leaders of the strikers expressed the opinion that trouble might break out if trucks carrying milk were allowed to pass through blockades with livestock or grain.

The milk trucks, under an agreement reached between milk producers and distributors last night, are to be allowed to enter the city unmolested, starting tomorrow morning. The agreement provided that dairy farmers shall receive an increase of 55 cents per hundred pounds of milk of 3.5 per cent butter fat content. The new scale gives them $1.80 per hundredweight of milk, and the retail price is to be increased from eight to nine cents a quart.

There was no relation between the milk war and the general strike of farmers for higher produce prices and the picketing grain and livestock farmers, fighting for a raise in the price of all farm produce, strengthened their picket lines yesterday by establishing new stations on three main highways leading in Sioux City.

Meanwhile the strike apparently was gaining a foothold in Lucas county.

Mysterious Deaths Cause Questionings

New Haven, Conn., Aug. 20 (AP)—The death of a priest and a public school teacher whose body was found in the parish house presented a problem to police today as they sought to determine whether the couple died from other than natural causes.

The Rev. Joseph P. Cournoyer, 43, pastor of St. Louis Roman Catholic Church since 1919, was found dead in his automobile last night several hours after the body of Miss Lavina Moran, 39, was discovered in a bedroom of the parish house.

Although expressing himself as convinced no third party was involved in the deaths, Coroner James J. Corrigan declined to disclose the results of the autopsies.

Father Cournoyer, a native of Canada, was last seen Wednesday when he drove his two sisters, leaving for a vacation to the railroad station. Neighbors, believing Father Cournoyer also had gone for a vacation, felt no alarm when he failed to report Thursday and Friday to celebrate Masses.

Coroner Corrigan said he was unable to account for Miss Moran's presence in the parish house.

Father Cournoyer was seated at the wheel in his automobile parked in a garage in the rear of the parish house. Officials said the ignition had been turned on, the gasoline supply was low and the battery almost dead. The garage doors were closed.

Police discovered Miss Moran's body when summoned by Adolph Groleau, brother of the church sexton. They were reluctant to discuss the case pending issuance of the coroner's finding.

President Host To Members of Press

Skyland, Va., Aug. 20 (AP)—A vacationing President today had a friendly get together with newspapermen who had accompanied him to his Blue Ridge mountain camp.

Mr. Hoover invited to lunch all the reporters and photographers who usually stay at a hotel several miles away from the Rapidan Camp. The wives were invited too.

The President already was well aquainted with most of the newsmen. Several had been reporting his activities for months before the campaign began.

Usually, though, the Rapidian is reserved for other guests, some of whom were at camp today.

Robert L. O'Brien, chairman of the tariff commission, was in the latter group. Acting Secretary Castle of the state department rode down from Washington with the President. Mrs. Thomas A. Edison, widow of the inventor, and her daughter, Mrs. John E. Sloan, were guests of Mrs. Hoover. Others listed were Mr. and Mrs. John Martin and Mr. and Mrs. M. C. Morrison, of Philadelphia.

Local Atwater Kent Audition Winners Chosen

Miss Maude Eyth, soprano, of Beacon and John Porter Fellows, bass, of Saugerties, were the winners in the local Atwater Kent audition held in this city for this district, Friday evening. There were 37 contestants.

The contest this year created much more interest than last year, there being several more who were heard than there were last year and such a number who could not be heard that an effort will be made to secure a hearing for these young people at one of the adjacent auditions which has not yet been held. This is true of all four counties, Dutchess, Green, Orange and Ulster. With so many young singers desiring to secure vocal training there can be no doubt that vocal music is felt to be a real need of the day and hour.

As last year, the singers sang, not by name, but by number, nor were they seen by the judges or the very small audience made up of the survey committees and representatives from the two local papers. With the church and the parish house connected by the cloister, it was possible to make the audition move along rapidly, which was fortunate this year, or the last ones to sing would have been quite worn out waiting. Each contestant was supposed to bring his or her own accompanist but Mrs. Marie Ferrill Gifford and Mr. Fuller of Youngstown, O., spending the summer at Saugerties, most generously accompanied many of the singers.

As the judges had no means of knowing who the contestants were, so also the contestant did not know by whom they were being judged, though they were fortunate in having three most outstanding musicians with exceptional knowledge of voice possibilities to decide their fate. The judges were Pierre Henrotte, concertmeister of the Metropolitan Opera; Mrs. Florence Turner Maley, composer and prominent voice teacher of New York city and Nicholas Konrati, head of the department of opera of the Eastman School of Music of Rochester.

The objective sought is absolutely that of the best voice, quite regardless of technical training; the voice with the greatest possibility for the future, for Atwater Kent is giving the big prizes that such rare voices may be helped to the training of the very finest kind. It is a genuine appreciation of native talent and a generous willingness to help develop such talent. The Atwater Kent Foundation that finances these prizes comes from Mr. Atwater Kent's private funds.

At later dates, to be announced, Miss Eyth and Mr. Fellows will attend the state audition. Should they be again successful they will then enter the district audition and if successful there they will finally take part in the national audition, the winners of which will secure the prizes. This year the prizes are $5,000, $1,000 and for what is known as "the runners-up," $500, which will mean a very great help in securing a musical education of the highest value for those who secure the prizes.

The two young people who won this year's local audition are to be very heartily congratulated and sent to subsequent auditions with the best possible good wishes. It will be recalled that Mr. Fellows was the local winner among the men last year.

It was gratifying that so many of last year's contestants again entered this year's audition. For that matter the singers may continue trying for the prizes—provided the auditions are continued other years—until and including the time that they are 25 years of age. With courage so great a factor in winning out as an outstanding, trained musician today, the exercise of the quality of courage in repeatedly trying for the prizes is almost as helpful as the continued study and vocal training in the meantime.

This year the Audition Board was composed of Lillian Miller Hemstreet, chairman; Mrs. A. Noble Graham, Harry P. Dodge—Mr. Dodge announced the singers last evening—Robert Williams and Arthur C. Conelly. The survey committees for Kingston were made up as follows: Mrs. William E. Eltinge, Mrs. William McGregor Mills, Mrs. Jessie Wolfersteig, Miss Elise Hasbrouck and Miss Gladys Hopper, Frank Elmendorf, Joseph Craig, Sam Scudder, William T. Hookey, Jr., August B. Frank, Vernon Miller and Francis Reuther. All have worked enthusiastically to discover and encourage the young vocalists of the vicinity to make a try for the prizes offered by Atwater Kent.

The singing young people of the community owe Mrs. Hemstreet and her co-workers, including Mrs. Gifford and Mr. Fellows, a debt of gratitude for all of the time and vast amount of detailed effort necessary to arrange for the audition according to the requirements necessary for a perfectly fair and careful hearing of those who are desirous of a good musical education.

Also all concerned were fully appreciative of the privilege of having, as they did last year, the use of St. John's Parish House and Cloister, especially arranged for them, and the efficient services of Mr. Lacey, the sexton of the church.

Kelsey Settles.

William Kelsey of New Paltz, arrested by Corporal N. A. Baker of the state troopers Friday night on a warrant issued by City Judge Bernard A. Colloton charging petit larceny, was released this morning after settling with Emery Kelder of Kingston upon whose information the warrant was issued.

Anthony Lucente Killed On Friday

Struck by Hit and Run Driver on Saugerties Road About 8 O'clock That Evening—Car That Hit Him was Nash Coach—Police Have Cowl Light.

Anthony Lucente, 63, of Long Island, who has been living with his son, who has a summer home on the Saugerties road, was struck and killed by a hit and run driver about 8 o'clock Friday evening on the Saugerties road. Mr. Lucente was walking along the road toward his son's home when he was struck and hurled ten feet off the road by the passing car.

Two men who were sitting on the porch of a house near the scene saw Mr. Lucente walking along the road and saw the car approach the man from the rear. After the car passed they did not see Lucente and walked out to see where he was and found him lying ten feet off the road.

Near the scene was a cowl light that had been ripped from the automobile. They notified Captain Richter of the Saugerties police and Dr. Hugh S. Chidester of Saugerties was also called, but found Lucente had been almost instantly killed.

Coroner W. Norman Conner of this city had the body removed to the Keenan & Son funeral parlors in Saugerties where Dr. Joseph Jacobson of this city and Dr. R. F. Diedling of Saugerties performed an autopsy which disclosed that Lucente had sustained a fractured skull, a broken hip, and that both legs had been fractured.

Captain Richter said this morning that the police and State Troopers were working on the case. The cowl light had been identified as being from a Nash coach of the 1929 model.

The body of Lucente was taken to Long Island today for funeral and interment.

Ohio Democrats Rally For Nominee

Columbus, O., Aug. 20 (AP)—Radiating their confidence of election success, thousands of Ohio Democrats rallied here today to hear the first away-from-home address of their presidential nominee, Franklin D. Roosevelt.

The address, expected to answer President Hoover's speech of acceptance, was scheduled for 4 p. m. (Eastern Standard Time) in the American Association baseball park.

Fair, cool weather was forecast and preparations were made for a capacity crowd, possibly more than 50,000.

The Governor and Mrs. Roosevelt, their daughter, Mrs. Curtis Dall, and her husband; James Roosevelt, the governor's son; James A. Farley, Democratic national chairman; and Joseph O'Hamoney of Cheyenne, Wyo., national committeeman, departed from Albany last night, in two special cars attached to the Lake Shore Limited.

After appearance at several railroad stations en route, the governor was due in Columbus at 11:55 a. m.

In choosing Ohio for his first away-from-home campaign address, Governor Roosevelt invaded what in normal presidential elections has been a Republican stronghold. Only twice has the Buckeye State been carried by a Democratic candidate for the presidency. Woodrow Wilson won its electoral votes in 1912 and again in 1916. Two years ago, however, Ohio gave an overwhelming majority to the Democratic Senator, Robert J. Bulkley, and to the Democratic Governor, George White.

Knocked Down, Run Over by Bakery Truck

But Failed to Keep Severyn B. Carle From Attending to His Duties at County Clerk's Office.

Severyn B. Carle, veteran employe at the county clerk's office, had a narrow escape from death this morning, when he was run over by a bakery delivery truck. Mr. Carle had left his home at 162 Wall street and had come out to purchase some rolls from the Everett truck. After getting the rolls Mr. Carle left the sidewalk and started around back of the truck to cross the street, just as Leonard Ward, driver of the truck, started to back the truck, having, as he states, looked around and seen no one in sight. Mr. Carle was knocked down and one of the wheels of the truck passed over him.

Mr. Carle was able to get up and went at once to the office of Dr. K. H. LeFever, who after an examination found no bones broken and no apparent injuries, but advised Mr. Carle to go to his home and rest. Mr. Carle, who is 72 years of age, was badly shaken by his experience, but despite what he had gone through ate his breakfast and then came over and attended to his usual duties of opening up the offices of the county clerk, surrogate and motor vehicle bureau.

Off For Canadian Air Pageant.

Roosevelt Field, N. Y., Aug. 20 (AP)—Amateur pilots began taking off in groups today to fly to Montreal to attend the fourth annual Canadian air pageant. In all 62 planes were assembled for the flight. Customs formalities were completed here to obviate the necessity of delay at Albany, where planes for Canada are generally cleared.

Capt. Mollison To Give Up Distance Flying, He States

First Flier to Solo Westward Across the Atlantic Will Continue in Aviation But Will Not Make Long Trips After Eastward Crossing.

St. John, N. B., Aug. 20 (AP)—Captain J. A. Mollison, who spent the night here after his trans-Atlantic solo flight, left this morning for Pennfield Ridge, forty miles down the Bay of Fundy, where he landed yesterday.

There was a light rain, but he said he would fly the ship up to Montreal where scores of fliers are gathered for the fourth annual Canadian Air Carnival. Before he goes there, however, he will attend a luncheon in his honor here this afternoon.

Tomorrow he is going on to New York where he will remain a few days before starting his flight back to Europe. That will be his last long distance trip, he said this morning, but he will not abandon his career in aviation.

"I'm a married man now," he said, "and I don't think I'll do any more long distance flying."

He is also going to try to persuade his wife, the former Amy Johnson, to give up long flights.

Field Well Covered.

"The field has been pretty well covered," he said, "you can't be the first to fly anywhere nowadays."

His crossing of the Atlantic was "the toughest flight" he ever made, Mollison said, and he was "jolly well all in." He talked by transatlantic telephone with Amy Johnson, his three weeks' bride, and herself a noted distance flier, and she promised to sail today for New York to join him. He said, however, she would not accompany him on his return flight from New York to London. Advices from London later today said, however, that Mrs. Mollison had changed her mind and probably would not come to America at all.

Was Lucky.

"I was lucky," he said. "For hours at a stretch on the way across I couldn't see the water below me and I didn't know whether the wind was changing and blowing me off my course. When I came over land it wasn't ten minutes before I sighted Harbor Grace."

He decided to make the flight, he said, only because it had been planned for six months.

"I just got married three weeks ago," he explained, "and if this flight hadn't been planned so long I would have waited a while.

"There were people who predicted I wouldn't be able to get off the ground with my small plane and its 170-gallon load of gasoline and the amount I was carrying did prevent me from rising above the cloud banks. The greatest altitude I reached was 500 feet."

"I'm going to fly the same plane back," he said, "but I think the return trip will be easy. Flying eastward one has favorable winds and there is nothing to worry about except the possibility of motor trouble, and that is a very faint possibility indeed."

COMPOSER'S PIANO IS PLAYED BY MISS FARRAR

New York, Aug. 20 (AP)—Geraldine Farrar broke down and could not continue singing Edward Grieg's "The First Meeting" as she played it on the famous composer's own piano in his house in Bergen, Norway, she told friends upon her return from a 25 day cruise on the liner France, yesterday.

Upon her arrival at Bergen, Miss Farrar motored 25 miles to the composer's grave and villa. When the keepers learned who she was they opened the house and showed her the piano on which Grieg composed many of his compositions. The villagers stood about her spellbound as she sang. She broke down and could not continue, she was so affected, she said.

BAILIFF TAKES OVER CHURCH TO BE SOLD AT AUCTION

Hamilton, Ont., Aug. 20 (AP)—A bailiff was placed in possession of the Westdale Presbyterian Church here today by a trust company acting on behalf of members of the congregation.

All goods and chattels, including hymn books, Bibles and communion vessels were said to have been taken in the seizure which the pastor, the Rev. W. Jason Graham, called "high handed."

After a dispute between the two factions of the congregation, the trust company decided to proceed under its mortgage of $50,000. The church will be sold at auction next week and it is expected one group will purchase it.

WOULD LIKE TO HEAR FROM HIS COUSIN.

Joseph Firestone, who has just returned after spending three years at the Veterans' Hospital at Castle Point, and is now located at 16 Apple street, Kingston, would like to hear from his cousin, Jack Firestone, formerly of Wilbur. Mr. Firestone can be reached by calling 2217.

Treasury Receipts.

Washington, Aug. 20 (AP)—Treasury receipts for August 18 were $4,711,979.05; expenditures, $11,650,884.33; balance, $467,455,044.69. Customs duties for eighteen days of August were $14,466,663.78.

Record Heat Wave Causes Big Death Toll in England

Blistering Sun Causes 99 Degree Temperature in England—Twenty-one Deaths Recorded—Crowds Seek Relief.

London, Aug. 20 (AP)—A blistering sun rose over England again today after yesterday's heat record to which was attributed the 21 deaths.

The death toll included three suicides, six drownings, and a dozen other fatalities. Yesterday's high temperature was 99, nearly an all-time record.

Thousands sought relief at seaside resorts, and the Thames embankment was a fashionable promenade last night instead of the usual haunt of the homeless. Ice cream supplies were exhausted early in the day. Even the beer at the "pubs" was put on ice, which is against all British tradition.

Hundreds slept through the night outdoors, on roofs, on balconies and in gardens. Thousands lingered in the sea or in rivers or pools until long after midnight, when the thermometer still stood at around 80.

The crowds in London's swimming baths late last night were so dense that swimming was impossible, and the best that could be done was to stand packed in the water while outside throngs clamored for admission.

The Bank of England issued an order that clerks working at any place where they did not come in contact with the public might remove their coats. It was the first time in its long history the "old lady of Threadneedle street" unbent sartorially.

Miners Off for Homes After Closing Mines

Taylorville, Ill., Aug. 20 (AP).—The miners' expeditionary force of 10,000 men, successful in closing local collieries, had departed scattered to their homes from Christian county today, there to await a possible call from leaders for a trek into coal fields farther south.

Occupation of Christian county, which took place Thursday, was terminated last night when leaders announced the miners' purpose had been achieved. Local miners had joined the ranks of the strikers who objected to the $5 daily basic wage agreement recently effected by the Illinois union.

With the start of the evacuation, officials of the Peabody Coal Company, largest operator in the county, obtained warrants charging 103 members of the invading forces with inciting to riot.

Sheriff Charles Wieneke said he did not know when he would serve them.

Armond D. Rose, chief of the striking miners' policy committee, told the men that no invasion of the coal belt farther south in Williamson and Franklin counties would be ordered at present.

It was better, he said, for the marching pickets to return to their homes and rest for several days, then to march into southern Illinois only if working miners there persisted in their refusal to join the strike movement.

Meanwhile National Guardsmen still were being held in armories in nearby Springfield and Decatur for use in case of need.

Kain Seriously Hurt In Auto Accident

Lawrence Kain, 23, of 34 Abeel street, was seriously injured when his car overturned near the Golden Rule Inn Friday night. He was taken to Kingston Hospital by Hans Bringen of Astoria, L. I., who happened by at the time of the accident.

Dr. Louis Schlingbaum, who treated Kain's injuries at the hospital, reported this morning that he was resting comfortably. X-rays were being taken, as there was a possible fracture of the skull and of one or two ribs. Other injuries included a fracture of the jaw, lacerations on the face and chest and contusions on the scalp.

Frank Horbat, of 170 Hasbrouck avenue, who was riding with Kain, received cuts about the face and on the leg, but was not placed in the hospital.

Deputy Sheriff Harry Albrecht and State Trooper Smith investigated the accident, but were unable to learn what had caused Kain's car to swerve to the left, leave the highway and after running along the side of the road for 100 feet or more, swing back into the road and turn over several times. The car was a complete wreck and the wonder was that the two men came out of their experience alive.

Our Growing Population.

The following births have been reported to the board of health:

A son, Richard Dean, to Mr. and Mrs. Kenneth J. Dero, of 174 Foxhall avenue, at their home on August 14. Dr. John B. Krom was the attending physician.

A son, Donald Walter, to Mr. and Mrs. John Traver of Kerhonkson at the Benedictine Hospital on August 15. Dr. Thomas F. Crowley was the attending physician.

Republican Leaders Will Take Stand in The Walker Hearing

Albany, N. Y., Aug. 20 (AP)—With the Walker hearing in recess today, interest turned to next week's prospect of Republican leaders of the state on the witness stand under the fire of Tammany.

The Republicans are expected to be called to the stand Monday if the supreme court does not halt the hearing by a favorable ruling on the mayor's challenge to Governor Roosevelt's authority to sit in the case.

Walker has not explained why he wants his accusers as witnesses. State Chairman W. Kingsland Macy, who heads the list of Republicans subpoenaed by the mayor, said at Syracuse last night that they had been called in an effort to "twist a question of good government into a mock trial of political issues."

The mayor and other Tammany leaders have charged ever since the Republicans forced the New York city investigation which produced the ouster charges against Walker, that it was only a fishing expedition by the Republicans. Questioning of the Republicans is expected to be along this line.

Macy said last night he was ready to appear before Governor Franklin D. Roosevelt as a witness. He said "No question the mayor may ask can alter the facts with respect to conditions in New York. No political innuendo can fling a smokescreen over the findings of the Hofstadter committee." He added he could not see "by the wildest stretch of the imagination" how the mayor hoped to use the Republicans as defense witnesses.

Macy said the "Democratic governor" (Roosevelt) had "approved" the investigation of New York city.

Parts of the Republican leader's statement follow:

"If this is to be a show, let it come to a showdown.

"x x x It is not difficult to locate the ulterior motive behind the mayor's mechanisms. He will endeavor to create the impression that he is the pitiable victim of a partisan plot.

"It is axiomatic that Tammany resents intrusion upon its territory and interference with its methods. x x x

"My answer to that is that those who live outside of New York have a perfect right to take inventory of conditions in New York for self protection if for no other reason.

"The Hofstadter committee has shown that corruption, graft and executive laxity run rampant in New York city. There is proof that a river of greed is swirling around New York's municipal structure and threatens to sweep the city on the rocks of bankruptcy. Should that come to pass, x x x then the people in other parts of the state might well be compelled to dig into their pockets to replace New York city's curtailed contributions toward the state's income."

DECLARES WAR AGAINST PAN-AMERICANISM IS NEAR

Williamstown, Mass., Aug. 20 (AP)—A warning that a revolt against Pan-Americanism is drawing near was voiced today at the Institute of Politics by J. F. Normand of Brazil, writer on Latin-American subjects. He urged the adoption by this country of a more businesslike attitude in relations with Latin-America.

The policy of the United States, he said, has led Latin-American to deride the Pan-American union as a manifestation of American imperialism and a congress of mice presided over by a cat. We need, he declared, to relieve Latin-America of apprehension caused by financial dictatorship and a penetration of capital from the United States.

Dr. Stephen P. Duggan, chairman of the Institute of International Education, called it a mistake to interpret the activities of the Latin-American laborer as communistic. He said one cannot read the program of the Aprista party in Peru without being convinced the program is one of reform, which, is at the most, socialistic in attitude. He warned, however, that it might cause trouble for our corporations there.

"FLYING BOUDOIR" SETS RECORD AND PRESSES ON

Valley Stream, N. Y., Aug. 20 (AP)—With a new endurance record tucked away in their "flying boudoir," Mrs. Frances Marsalles and Mrs. Louise Thaden kept fraying nerves under control today and pressed toward their goal of a full week in the air.

It was a battle of feminine grit vs. exhaustion for the ladybird housewives who have been aloft since 1 p. m. (eastern standard time) Sunday. They smashed Edna May Cooper's and Bobby Trout's old record 120 hours at 5 p. m. yesterday.

"Papa, we are all in, but we are going to stick it out," said a note they dropped to "Casey" Jones, noted airman, who is managing their flight. But in celebrating their feat they did full justice to a quail dinner the refueling plane took up to them.

Was Friend of Roosevelt.

West Manchester, Mass., Aug. 20 (AP)—William Hooper, 70, former treasurer of the Boston Elevated Railway Company, and a classmate at Harvard of Theodore Roosevelt, died on his estate here today. Hooper and Roosevelt were close friends and Hooper was a frequent guest at the White House during the Roosevelt administrations. Hooper's only immediate survivor is his widow.

Overnight News Gathered By A. P.

(By The Associated Press.)

General:

St. Johns, N. B.—After flying Atlantic from Ireland, Capt. J. A. Mollison, British aviator, gets night's sleep. Will continue to New York Sunday.

Albany, N. Y.—Mayor James J. Walker's hearing on removal charges goes over till Monday as Governor Franklin D. Roosevelt denies plea for dismissal.

Skyland, Va.—Continuing vacation started last Sunday, President Hoover rests at mountain camp with advisers.

Albany—Gov. Roosevelt off for Columbus to make first major campaign speech Saturday.

Valley Stream, N. Y.—Mrs. Frances Marsalis and Mrs. Louise Thaden break women's endurance record of 123 hours; keep on flying.

Washington—R. F. C. to form eight regional credit corporations to inaugurate program of federal livestock loans.

Sioux City, Iowa—Milk war ends as business men move to settle farmers' strike.

Chicago—Mrs. Edith Rockefeller McCormick clings to life as John D. Rockefeller, Jr., her brother, speeds to bedside.

Vienna—Johann Schober, former Austrian chancellor, dies.

Taylorville, Ill.—10,000 striking miners, whose invasion stopped mine operations in Christian county, vote to march Monday on Franklin county fields.

KERHONKSON MAN'S WILL FILED IN NEW YORK CITY

New York, Aug. 20 (Special)—The will of Heinrich E. F. Sandhagen, who died July 16 at Kerhonkson, was filed for probate today in Surrogate's Court here. Mr. Sandhagen was a partner in the firm of Passavant & Co., 440 Fourth avenue.

Mrs. Emma d'Orville, a sister, of Frankfort-on-the Main, Germany, is bequeathed a life estate in $250,000 and a legacy of $1,000. A life estate in $125,000 is left to Anton Sandhagen, a brother, of Berlin. Bequests totaling $48,500 are left to six public institutions. Lenox Hill Hospital, Lenox Hill Hospital Nurses' Home, the Girls Friendly Society of the Diocese of New York, and St. John's Guild.

Legacies of $10,000 apiece are left to Mrs. Katherine W. Pemberton and Louis Watjen, Jr., both of Greenwich, Conn.

DANCE!
—AT—
ST. ANN'S HALL
SAWKILL
Monday Nite, Aug. 22
WENDEL SCHERER AND HIS 7 PIECE ORCHESTRA.
ADMISSION.....85 CENTS
REFRESHMENTS.

IVY POISONING
GRIN-CAL-CO for Immediate Relief. Money Back Guarantee.
McBRIDE DRUG STORES
664 B'way. 312 Wall St.
48 No. Front St.

CONSERVE YOUR VISION
Scientific equipment, thoro optometrical skill, experience and exacting care assure accuracy.
S. STERN
OPTOMETRIST

For the Best 2 Weeks
Vacation Choose a
12½ Day Canadian
North Cape Cruise
You See Nova Scotia
Canada & Bermuda
Rates $110 up with
Weekly Departures
Ask for Free Book
TOURS, CRUISES — WE HAVE THEM ALL—ANY SHIP, ANY LINE
All-Expense Sea and Land Vacation Tours. Ask for booklets. There is no obligation.
Greenwald's Travel Service
Authorized Agents—All Lines.
286 Fair St., Kingston, N. Y.
Telephone 816. Residence 3033.
Evenings by Appointment.

MARLBOROUGH.

Marlborough, Aug. 19—Mrs. Mae Terpening of New York city and Mrs. M. Cowley of Highland spent Monday night with their aunt, Mrs. Thomas Newell.

Miss Sara Newell spent Monday in Poughkeepsie with friends.

Mrs. L. P. Gaffney and daughter, Eileen, of New Paltz and Mr. and Mrs. Vincent Gaffney of Hudson visited at the home of Mrs. Anna Hannigan on Tuesday evening.

Miss Elinor Buell of Middletown visited Mrs. Florence Taylor and other friends here the past week.

Mr. and Mrs. Martin Petrollia of Brooklyn spent Monday at the Colletti farm.

Mrs. Sarah Paterson, a former Marlborough resident, is recovering from an illness. She is at the home of her sister, Mrs. Martin, in Newburgh.

The Sundstrom Motor Co. has again taken the Ford agency.

Bernard Herberich has been making improvements to his big building on Western avenue, formerly occupied by the Cundstrom Motor Co. The building will soon be open for use as a garage with Barney, Jr., in charge. Storage places will be offered and a filling station opened. The front has been repainted and various improvements made inside and out.

The Misses Helen Lucy and Irene Banker of Brooklyn visited here the past week. They are former local residents and are well known here.

Miss Elizabeth Schramm of Flushing, L. I., who has been spending the summer with her sister, Mrs. Meckes, spent a few days in the city the past week.

Mr. and Mrs. J. Edward McGowan have returned home from a vacation, which they spend touring the New England States.

Mrs. Cameron and daughter, Mrs. Christine, of Port Deposit, Md., were recent guests at the home of Dr. DuBois Tooker and sister.

Mrs. Stephen Hines and daughter, Doris, are spending a vacation of about ten days at Buffalo and Niagara Falls.

Mrs. J. W. McCarthy has returned home after visiting at the home of her sister-in-law, Mrs. Joseph Watson, in New York city.

A surprise party was held on Thursday evening at the home of Mr. and Mrs. Andrew Knapp, in honor of the 75th birthday of Herbert Schoonmaker. A feature of the evening was a large birthday cake decorated with 75 candles. Guests included Mr. and Mrs. George LeFever of Bloomington, Mr. and Mrs. O. B. Davis and F. Schoonmaker and family of Brooklyn, Mr. and Mrs. R. L. Schoonmaker and family of this place.

James Albertson is spending a vacation with his uncle, Ira St. John, in New Windsor.

John McCarthy spent the week-end at the home of his sister, Mrs. Joseph Watson, in New York city.

Joseph Appert of Union City, N. J., spent the week-end with his family at their summer home here.

Over $30 was cleared at the hot dog sale held by the Ladies' Aid of the M. E. Church on Saturday evening in front of the feed store of Howland Baxter on Main street.

Mrs. Lena Cutillo, who is ill with typhoid fever, was taken to St. Luke's Hospital, Newburgh, on Friday. She is under the care of Dr. A. S. Ferguson. This is the fourth case in town.

Miss Esther Jameson of Yonkers spent Sunday afternoon with Mr. and Mrs. Will Clark.

Mr. and Mrs. Albert Givens, who recently purchased a house on Orchard street from the Cameron Lumber Company of Newburgh, formerly owned by Roy Dawes, took possession on Saturday.

Mr. and Mrs. Albert Barry of Newburgh, formerly of Marlborough, have returned after spending a week in Rochester.

Irving McDonald, Jr., of Irvington, N. J., who with his mother, Mrs. Irving McDonald, are visiting at the home of her sister, Mrs. Joseph Dall Vechia, was taken with whooping cough during the week.

Mr. and Mrs. A. B. Moorehead and family and John McCarthy, Jr., spent Wednesday at Indian Point.

William Rhodes has returned to the Manhattan Hospital, New York city, for treatment for his eye.

Mr. and Mrs. Vincent Lyons of New Paltz were Sunday guests at the home of Mr. and Mrs. Casper Clark.

Mrs. L. P. Gaffney and Mr. and Mrs. Lauren Abrams and son, Junior, of New Paltz, called on Mrs. Anna Hannigan on Wednesday evening.

Jesse Penfield has returned to Poughkeepsie after spending a week's vacation at the home of Charles Barry.

Louis Draker of New York city is visiting at the home of Bart McGowan.

The refreshment and program committees for the next meeting of the Men's Club have been appointed. The refreshment committee will be Louis Meckes, chairman, Arnold Mackey and Russell Nicklin. The program committee will be made up of Thomas Grey, chairman, Fred Velie and Peter B. Day. This committee will also serve for the October meeting. The club will meet at the Presbyterian manse Tuesday evening, September 13.

Mr. and Mrs. John Cunningham and family of Newburgh were Sunday guests of the latter's father, Frank Morrow.

Mr. and Mrs. John Quick of Highland called on friends here recently.

Miss Helen DeGeorge has returned to her home on Staten Island, after spending a few weeks at the home of her uncle and aunt, Mr. and Mrs. Frank DeGeorge.

Mr. and Mrs. John Downer and family spent Friday in Ellenville.

Rev. Deyo Will Preach.

The Rev. Albert DuBois Deyo, pastor of the Reformed Church at Locust Valley, L. I., will preach at the Rondout Presbyterian Church Sunday morning. Mr. Deyo is the son of Mrs. Esther Deyo of Green street and a grandson of the late Lambert J. DuBois.

The St. Louis Art museum possesses what is rated as one of the finest collections of Chinese art in this country.

Sunday Services In The Churches

Church notices must be received by three o'clock on Friday afternoon at The Freeman office on lower Broadway if publication is desired in the paper on Saturday.

First Presbyterian Church, Elmendorf street, joins in union morning worship at 10:30 o'clock with the First Baptist Church, 77 Albany avenue, Dr. Goodrich Gates preaches on "Push and Pull."

First Church of Christ, Scientist, 161 Fair street.—Sunday services at 11 a. m. Subject, "Mind." Sunday school at 9:30 a. m. Testimonial meeting Wednesday evening at 7:45. Reading room at 10 John street.

Upper Room Mission, 561 Broadway, near West Shore, (a place of prayer), the Rev. C. V. W. Bedford, superintendent.—Services every Sabbath afternoon at 3 o'clock and Friday night at 8 o'clock. A Christian welcome to all.

St. James M. E. Church, corner Pearl and Fair streets, the Rev. F. H. Neal, pastor.—Morning service at 11 o'clock in charge of the Rev. W. H. Reed of Tannersville. There will be no Sunday school or evening service. Prayer meeting as usual Thursday evening.

St. John's Episcopal Church, Albany and Tremper avenues—One service only. Holy Communion, 9:30 a. m., address by the Rev. Edward Nason McKinley. Father McKinley will welcome calls by the people of St. John's Church for personal ministrations during the rector's absence. Address, 287 Broadway, telephone 3317.

Esopus Methodist Episcopal Church, the Rev. Emmet Shew, minister.—Sunday school at 10 o'clock. Morning worship with sermon by the pastor at 11 o'clock. Subject of evening sermon at 7:30, "Signs of the Times." The annual clambake will be served Wednesday at 6 o'clock and continue until all are served.

Clinton Avenue M. E. Church, the Rev. R. L. Ross, pastor—Sunday school 10 a. m., W. N. Ryder, superintendent. Classes for all. Morning service 11 a. m. The Rev. M. H. Sharples of Port Ewen M. E. Church will preach. There will be no evening services during August. Prayer service Thursday at 7:45. The Rev. S. Ardon will preach August 28.

Reformed Church of the Comforter, Wynkoop Place, the Rev. Wilbur F. Stowe, pastor.—Divine service at 10:45 with sermon by the pastor. This will be the only service in connection with this church. A cordial invitation is extended to all to attend. On Sunday, August 28, the Rev. Ernest R. Palen, pastor of the Middle Collegiate Reformed Church of New York city, will be the guest preacher.

Church of the Holy Cross.—13th Sunday after Trinity. At 7:30 a. m., low Mass. Corporate communion of the Girls' Friendly Society. At 10:30 a. m., sung Mass; sermon by the curate. Daily Mass throughout the week at 7 a. m., except Friday, Mass at 9 a. m. Wednesday, St. Bartholomew's Day, second Mass at 9 a. m. Men's Club 8 p. m. Card party. Saturday, confessions 4-5 and 7-8 p. m.

All Saints' Episcopal Church, Rosendale, the Rev. W. J. Gratton, rector.—Holy communion at 8 a. m. Choral communion and sermon at 11 a. m.. Sunday school at 9:45 a. m. Visitors and others are cordially invited. The annual sale of useful and fancy articles will be held at the same time as the flower show on September 2 and 3. Donations for the sale of work will be thankfully received at the rectory.

Evangelical Lutheran Church of the Redeemer, the Rev. O. E. Brandorff, pastor; Prof. Frederick Richens, organist.—Service on Sunday at 10:45 a. m. Sermon by the Rev. Howard E. Snyder, a former pastor. Musical program:

Prelude, Romanza....Wolstenholme
Anthem, The Lord Is My Shepherd ..... W. Reed
Offertory. Vocal Solo.
Postlude .....Smart

Trinity Methodist Episcopal Church, corner Hunter and Wurts streets, the Rev. Fred H. Deming, D. D., pastor—The services for tomorrow will be as follows: 10 a. m., Sunday school with classes for everyone. At 11 a. m., public worship with sermon by the Rev. J. J. Henry, of Park Avenue Methodist Episcopal Church, New York city. There will be no evening service. Thursday at 7:45 p. m., prayer meeting.

The Franklin Street A. M. E. Zion Church, the Rev. Martin L. Harvy, D. D., pastor—Sunday services are as follows: At 11 a. m., preaching by the pastor; subject, "The Carcase and the Eagles or the Abomination of Desolation Standing in the Holy Place." Christian Endeavor at 7 p. m. Preaching at 8 p. m. A special sermon to men; subject, "What Constitutes a Truly Great Man?" All men, regardless of race or creed or condition, are invited to this service. Music by the senior choir.

First Baptist Church, Albany avenue, the Rev. Arthur S. Cole, minister.—Union morning service at 10:30 in this church, with sermon by the Rev. Goodrich Gates, minister of the First Presbyterian Church.

Musical program:
Prelude ..... Flagler
Male Quartet. The Lord's Prayer. Kraft
Tenor Solo, By the Waters of Babylon .....Howell
Mr. Hookey.
Offertory. Intermezzo .....Delibes
Postlude, Grand Chorus in C. Salome

Rondout Presbyterian Church, the Rev. James N. Armstrong, Jr., pastor.—Morning worship at 10:40. Bible school at 10. Sermon by the Rev. Albert DuBois Deyo, of the Reformed Church at Locust Valley, L. I. Program of music:
Prelude .....Wiegand
Anthem, Hymn Tune—"We May Not Climb the Heavenly Steeps."
Offertory Duet—"The King of Love My Shepherd Is" .....Shelley
Miss O'Connor, Mr. Rifenbary.
Postlude—"Andante Religioso" ... —Schulz

Emanuel Baptist Church, East Union street, "The House of Spiritual Food."—Preaching Sunday at 11:30 and at 8:30 by the new pastor, the Rev. J. B. Holmes of Pittsburgh, Pa. Sunday school at 10:30 in charge of superintendent, Mrs. F. Wade. Come and hear this spiritual man of God. The union picnic of St. Mark's A. M. E. and Emanuel Baptist Church will be held on August 25, in Hasbrouck Park. On August 30, there will be a "depression supper" and a "depression concert" in charge of Mrs. Fannie Wade.

Trinity Evangelical Lutheran Church, Spring and Hone streets, the Rev. William H. Pretzsch, pastor, Phone 2540—The oldest Lutheran Church in the city; organized 1849. The thirteenth Sunday after Trinity. At 9 a. m. German service. The German speaking public welcome. At 10 a. m. English Sunday school. All children welcome. At 11 a. m. English service. The public invited. Especially welcome are our fellow-Lutherans spending week-ends and vacation in the vicinity. Monday night at 7:30 the finance auxiliary meets. Thursday night at 8 o'clock choir rehearsal.

Fair Street Reformed Church, the Rev. F. B. Seeley, D. D., pastor.—The Bible school meets at 10 o'clock. Divine worship at 11 o'clock. Dr. Seeley will preach. Subject of sermon, "The Sense of God." The congregation of the First Reformed Church will unite in this service. Union mid-week prayer service on Thursday evening at 7:30 in this church. Music for morning worship: Organ Prelude—"Andante" .McAmis
Anthem—"Hear Us, O Saviour" .. —Hamblen
Duet—"The Plains of Peace" ..... —Gounod
Mrs. Wicks and Mrs. Lieske.
Postlude—"Intermezzo" ..Dickinson

St. Mark's A. M. E. Church, 12 Foxhall avenue, the Rev. C. Beresford Barrow, minister.—11 o'clock, morning worship; sermon by pastor. 1 o'clock Sunday school; Mrs. R. C. Proctor, superintendent. 7 o'clock, Christian Endeavor. 8 o'clock, evening worship; sermon by pastor. Mid-week services: Class and prayer meeting Wednesday evening. Choir rehearsal Friday evening. The revival services will begin on Sunday, August 28, with Evangelist Ruth R. Dennis of New York city. Be your own judge as to the power of this woman of God and preacher of the gospel. All are cordially invited to attend any or all of these services.

St. Paul Evangelical Lutheran Church, 355 Hasbrouck avenue, the Rev. Carl A. Romoser, pastor.—Church school at 9 a. m. Mr. Will leader. Service at 9:45. It is the thirteenth Sunday after Trinity. Mr. Wieber will lead the service and bring an interesting Lutheran message. I hope my congregation will respond. Beginning September our services again will be held at 10:45 to 11:45. Church school opens then at 9:45. In case of sudden illness, call upon Pastors Witte, Brandorff or Pretzsch. I am forming a class for religious instruction of young people. Let me have the names of those old enough to attend. We have endeavored to hold an adult class for Bible study during the past years. It is hoped that adults will assist in this work this fall.

Immanuel Evangelical Lutheran Church, Livingston street, the Rev. E. L. Witte, pastor—English service at 10 a. m.; the sermon theme, "Admission into the Kingdom of Jesus". The English hymns, 259, 318, 13, 578. German service at 11:15 a. m.; the sermon theme, "The Importance of Christian Giving". The German hymns, 233, 286, 154, 361. The executive committee of the Junior Society meets Monday at 7:30 p. m. Communion announcement will be received Tuesday from 3:30 to 8 p. m., for the English Communion service Sunday, August 28. The next meeting of the Men's Club will be held at the residence of William Peters on Hooker street, Sunday, August 28. The Sewing Circle meets Thursday at 2 p. m. The Ladies' Aid Society will hold its annual picnic in Hasbrouck Park on Labor Day. Visitors are cordially welcome in our services.

REAL ESTATE TRANSFERS.

Deeds Recently Filed in the Office of the County Clerk.

The following deeds have been filed in the office of the county clerk:

Joseph Levitt of Kerhonkson to Samuel Yachnes of New York city, a parcel of land in the town of Rochester. Consideration $1.

Carrie Gay of the town of Hurley to George A. Neher of Woodstock, a parcel of land in the town of Woodstock. Consideration $1.

John Grabau of the town of Gardiner to George Carmen, Jr., of Gardiner, a parcel of land in the town of Gardiner. Consideration $1.

SOUTH RONDOUT.

South Rondout, Aug. 20.—Services in M. E. Church for Sunday, August 21, are as follows: Sunday school 9:30 a. m. Morning worship, 10:45 and evening service, 7:30. The Rev. W. E. Gebhard, pastor, in charge of all services.

Roger Baer of Kingston was the conductor of Wendell Scherer's orchestra at rehearsal on Monday evening.

Mrs. Mary Clark of Baltimore spent Thursday evening with Mr. and Mrs. Ira Maurer and family.

Vincent Silk Murphy is spending the week with relatives in Brooklyn.

William Lake of Kingston, a former resident of the village, is in Albany Hospital. He was severely injured in an auto accident in Coxsackie. Mrs. Lake is in the Kingston Hospital, where she gave birth to a daughter recently.

Rose Murphy of Brooklyn has returned home after spending a few weeks with her aunt, Mrs. Stephen Murphy, of Second street.

Mrs. Mary Clark of Baltimore, who is now spending some time in Kingston, and John Boice of Kingston were guests of Mrs. Clark's niece, Mary Snyder.

Mrs. Ira Maurer and daughter, June, spent Friday afternoon in Kingston.

Chef Takes the Cake

"The aviator," says a magazine article, "has the most stirring job of all." We dunno. What about cooks?—Farm and Fireside.

Rev. Holmes Accepts Call to Church Here

The Rev. J. B. Holmes, former pastor of Mt. Carmel Baptist Church of North Side, Pittsburgh, Pa., has accepted a call to the pastorate of Emanuel Baptist Church, 159 East Union street, Kingston, where he gave some very inspirational sermons during the recent revival meetings held there.

TABASCO

Tabasco, Aug. 20—Mr. and Mrs. Basil Decker of Poughkeepsie spent Sunday last with her parents, Mr. and Mrs. Lorenzo Decker, of this place.

Louis Rodberg, who has employment at Highland, is spending a few days with his parents, Mr. and Mrs. Rodberg, of this place.

Mr. and Mrs. Clifton Palen and son, Ralph, spent Wednesday evening with Mr. and Mrs. Vaughn Decker.

The road through this vicinity, leading from Kerhonkson to Samsonville, is under construction again by the county.

Lester Wynkoop has employment with David Burgher at Kerhonkson.

Mrs. Emily Van Etten had Sunday dinner with Mr. and Mrs. Judson Decker.

Robert W. Noell of Yonkers was a business caller in this place on Tuesday.

Mrs. Gussie Shulman and family, who have been spending their summer vacation at the Rodberg house, left on Sunday for their home in New York city.

Austin Quick of Rochester Center is assisting Charles Gray with his harvest.

Mrs. Charles Gray called on Mrs. Judson Decker on Wednesday.

Mrs. Florence Wynkoop and sons, Julian and Roy, called on Mr. and Mrs. Vaughn Decker one day last week.

Nine proposed amendments to the state constitution will be passed upon by Texas voters at the general election this fall.

Flashes of Life Sketched in Brief

By The Associated Press

Kansas City—Charles Hirsch, 16, is glum, even though his airplane may have made a record non-stop flight. All he wants is the plane back. He worked 200 hours on his model craft and went out to race it against a playmate's. It soared up several hundred feet, and shot away with Charles chasing it over hill and dale, followed by sympathetic motorists. When last seen it was a speck headed for the stratosphere.

Seminole, Okla.—What price wedlock is a question County Clerk Kenneth C. Higdon can answer. He gave J. M. Harris, 22, and Leona Ballad, 19, a marriage license for $1.75—all the cash they had—plus a bushel of onions and ten pounds of green peppers.

Santa Claus, Ind.—Thieves with no respect for Santa Claus took $50 worth of goods from the general store of James Martin, postmaster of this celebrated town.

New York—Beer, beer everywhere, but three American college girls only elevated their noses. Louise Rebman and Mary Louise Hunter of Wellesley and Wells Hawkins of Bryn Mawr are back from a year in Munich, announcing they don't know what beer tastes like. They flabbergasted waiters by asking for lemonade.

Cincinnati—Insects played hob with Cincinnati's new zoning ordinance. Engineers got all upset because black lines marking new boundaries on zoning maps were strangely disappearing. Then they found the insects, which apparently liked the ink, busily erasing the lines.

ST. REMY CLASHES WITH RIENZO ALL STARS SUNDAY

The starting lineups for the game at St. Remy Sunday afternoon at 2:30 o'clock, between the St. Remy Firemen and the Rienzo All Stars of Kingston, have been issued.

The Firemen will have Murdock, c; Miller, 3b; Crispell, ss; Benson, 2b; W. Scherer, 1b; Fisher, lf; Peterson, cf; Barnett, rf; Terwilliger, p; and Ed Scherer.

For the All Stars the roster consists of Lenihan, ss; Bouchard, 3b; Carpino, 2b; Schissler, c; Krum, 1b; Tomaseski, lf; Jacobs, rf; E. Bock, p; and C. Bock, cf.

Port Ewen will play St. Remy there, Monday at 6:30 o'clock.

Miami River Is Lowest

Columbus, Ohio (AP)—Should the state of Ohio begin to sink under waters of the sea the very first part to go under would be the southeastern corner where the Miami river enters the Ohio. The earth would have to sink only 400 feet there to be lower than sea level.

Does a BLINDFOLD KEEP YOU from OBTAINING the THINGS YOU WANT?

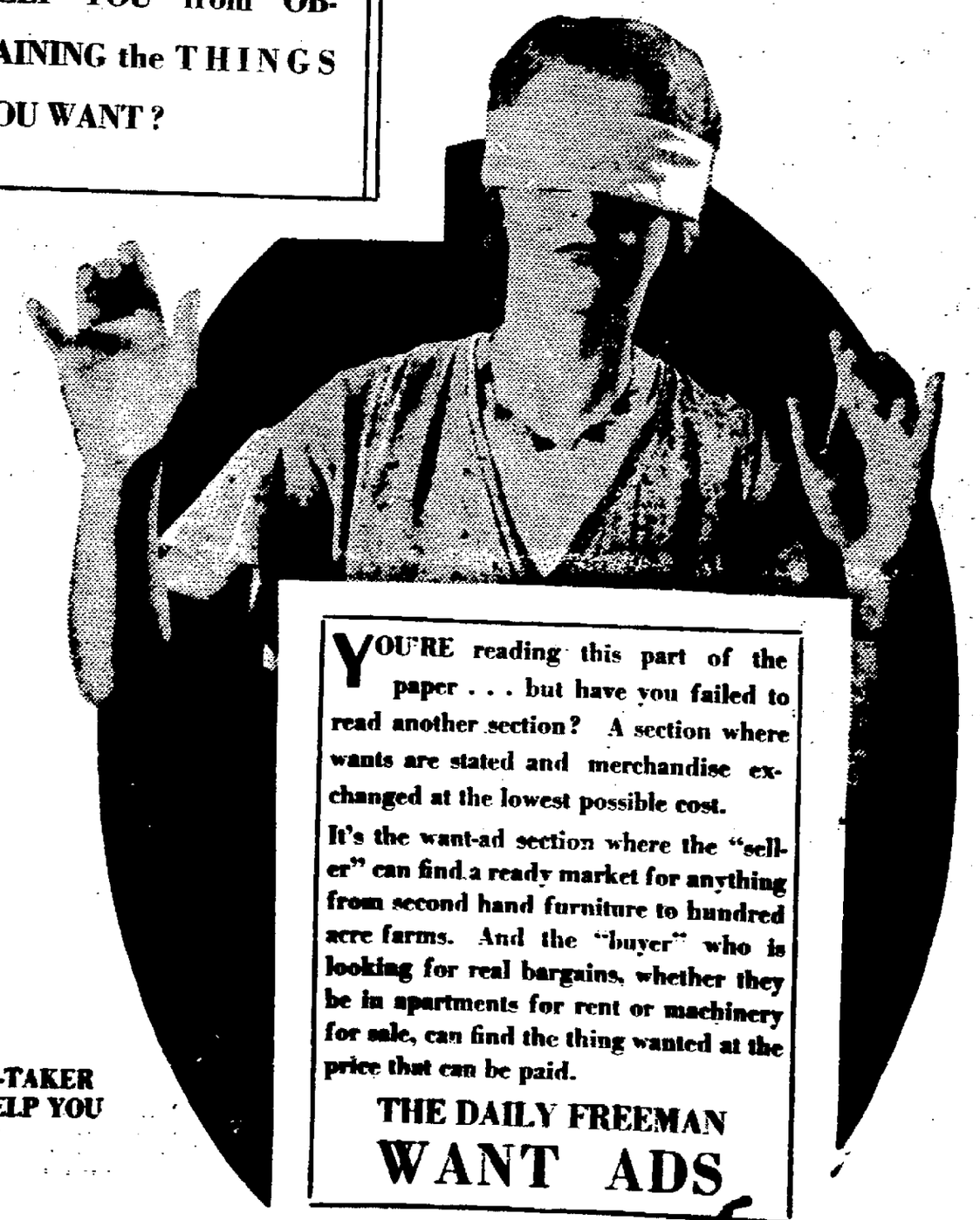

YOU'RE reading this part of the paper . . . but have you failed to read another section? A section where wants are stated and merchandise exchanged at the lowest possible cost.

It's the want-ad section where the "seller" can find a ready market for anything from second hand furniture to hundred acre farms. And the "buyer" who is looking for real bargains, whether they be in apartments for rent or machinery for sale, can find the thing wanted at the price that can be paid.

THE DAILY FREEMAN
WANT ADS

PHONE 2200—
OUR AD-TAKER WILL HELP YOU

HENRY L. DOHERTY & CO.
60 WALL STREET
NEW YORK CITY
Cities Service Securities
WILLIAM S. JACKSON
41 WASHINGTON AVENUE
KINGSTON, N. Y.
Tel. 4100-W

Yes Ma'am
The G-E Handy Cleaner is Well Named

IT GETS into all the corners and cleans the out of the way places—stair carpets, bed springs, overstuffed furniture and radiators. With the deodorizer-demothing attachment it is excellent for repelling moths and banishing odors about the house.

HARDER'S

Tel. 2141 53 No. Front St.
Kingston's General Electric Appliance Store

Will Run Again

Bar Le Duc, France, Aug. 20 (AP)—Raymond Poincare, wartime president of France who was 72 years old on August 2, announced today that he would run for re-election to the senate in October.

DIED

GARDNER—In this city, Wednesday, August 17, Irene F. Gardner, wife of the late Christian Gardner and mother of William S. and Irving L. Gardner and Mrs. Clinton Gibbs.

Funeral services at the home of her daughter, Mrs. Gibbs, 112 Farrelly street, Kingston, Sunday, August 21, at 12:30 p. m., and to Woodstock M. E. Church at 2 p. m. Interment in Woodstock Cemetery.

HART—In this city, Wednesday, August 17, 1932, Vincent J. Hart.

Funeral will be held at the late residence, 244 Foxhall avenue, Monday morning, August 22, at 9 o'clock, thence to St. Mary's Church, where a solemn Mass of requiem will be offered for the repose of his soul. Interment will be in the family plot in St. Mary's Cemetery.

In Memoriam.

In sad and loving memory of our dear beloved son, John Joseph Leonard, Jr., who departed this life two years ago, August 21, 1930.

A place in our heart has been left vacant
By a precious one that has gone
From our arms to his Master in heaven.
Rest in peace everlastingly on.
No words can express how we miss you.
No one knows the bitter pain
We have suffered, Johnny, without you.
Life will never be the same.

FATHER, MOTHER, GRANDPARENTS.

JAMES M. MURPHY
Licensed Embalmer and Undertaker
176 BROADWAY.
TELEPHONE 232.
N. Y. State Licensed Lady Attendant

GEORGIA MARBLE

PERSONALITY IN MEMORIALS

Have you been meaning to erect a monument to honor the memory of a loved one? Have you been putting it off from month to month?

Perhaps the 48-page book, "Personality in Memorials," is just what you, like so many hundreds of others, have needed. It explains the meanings of the various crosses, urns, etc., used for memorial purposes, and shows monuments, of moderate price, that are based on the fourteen authentic designs. Naturally these monuments are beautiful because they are artistic.

We have in our Studio a line of these monuments, carved from durable Georgia Marble, that can be bought for about the same amount as ordinary monuments of inferior stone that cannot withstand the action of the weather.

You want the monument you buy to stay fresh and bright always. As exclusive agents for Georgia Marble Monuments in this locality we can assure you that every monument we sell brings us new customers year after year, because it stands out from the drab, unbeautiful stones so commonly seen.

BYRNE BROTHERS
MAUSOLEUMS — MONUMENTS — MARKERS
Broadway, Henry & Van Deusen Sts., KINGSTON, N. Y.

MEMORIALS

Town of Wawarsing Board in Deadlock

Town Board Fails After 17 Ballots to Select Assessor to Fill Vacancy Caused by Death of H. R. Groo.

The town board of the town of Wawarsing is having an interesting time trying to choose an assessor to fill the vacancy caused by the recent death of Henry R. Groo.

At the regular August meeting of the board the members balloted for an hour in an unsuccessful attempt to unite on a man. After taking 17 ballots they gave it up for the present, to resume the balloting at a later meeting at the discretion of Supervisor Wells.

There were 15 applicants for the office and the first ballot for nominations put four names in the field. They were Jacob Benenson and Blaine Wright of Napanoch, Howard Moshier of Greenfield, a former assessor, and Samuel Divine of Kerhonkson. On the first ballot the vote stood; Benenson, one; Moshier, one; Wright and Divine, each two. The 17th ballot showed Divine 3, Moshier 2, Wright 1.

The fact that the town board of assessors at present consists of two instead of three assessors, has been made part of the basis for a legal protest made by Dwight Divine & Sons, who were represented by H. Westlake Coons at grievance day in the town of Wawarsing Tuesday. They object to the fact that the present assessment was levied by two assessors—E. B. TerBush and Elmer D. Sheley—and also protest that the assessment is not equal as regards other properties in the town.

Three other legal protests were made on grievance day—the Rondout Paper Mills, by Vernon J. Kelder, Lyon Lodge and Howard B. Dutcher. The paper mill people state that they are contemplating certiorari proceedings unless their assessment of $22,000 is substantially reduced.

Interesting Visitor Guest in Kingston

An interesting week-end visitor in Kingston is William Darling of New York, who is the guest of his uncle, George Darling, of 281 Main street. Mr. Darling, who is a marine engineer, has had a varied experience that has taken him from the equator to the pole. Perhaps his most notable experience was with the Commander Byrd expedition to the South Pole, when he served as second engineer on Byrd's flagship, the City of New York, leaving New York city in August, 1928, and returning in June, 1930.

Mr. Darling says that he has made several trips up the Amazon, on one occasion accompanying a National Geographical Society expedition thousands of miles to the headwaters of that river. From 1906 to 1915 he served as an engineer under Colonel Goethals in the construction of the Panama Canal.

PORT EWEN.

Port Ewen, Aug. 20.—Port Ewen Methodist Church, "The Church of Cordial Welcome," the Rev. M. H. Sharples, pastor. There will be no Sunday school nor church services as the pastor is having his vacation.

Port Ewen Reformed Church, "The Little White Church on the Hill," the Rev. Philip Goertz, pastor. Sunday school at 10 a. m., C. D. Van Orden, superintendent. Morning worship at 11 o'clock. The Rev. Mr. Patterson will preach. There will be no evening service.

Church of The Presentation the Rev. Martin T. Leddy, C. Ss. R. Masses at 7:30 and 10.

Harriman Married.

New York, Aug. 20 (AP).—Friends learned today of the marriage of John Harriman, son of Mr. and Mrs. Oliver Harriman, and Mrs. Margaret Case Morgan, daughter of Frank Case, owner of the Hotel Algonquin. It was Harriman's third marriage.

Financial And Commercial

New York, Aug. 20 (AP).—The stock market drifted through the quietest week-end session in four weeks today, with prices fluctuating in a narrow run.

The list closed with a steady tone, with a few issues up fractions to a point or more, but in the aggregate, the list was very close to the final level of the previous session. The turnover for the two-hour session was approximately 600,000 shares.

There appeared to be some switching of speculative attention to the bond market, which again pushed forward, somewhat less vigorously than yesterday, with railroad issues still in the lead.

News at the end of the week tended to make for a stalemate in shares. The weekly report of loadings of revenue freight appeared in the last hour, showing a total of 812,431 cars, up 16,398 from the previous week, and a shade above the total of two weeks previously, but 231,195 under the same week of last year. The showing was about as anticipated in Wall Street, although some quarters had looked for a gain of as much as 20,000 cars.

There was a little further selling in shares in the first hour, in continuation of the movement late yesterday, but losses of 1 to 2 points were largely regained. Net changes in such issues as American Telephone, U. S. Steel, American Can, General Electric and Westinghouse Electric were negligible. A few rails were up 1 to 1½, however, notably Illinois Central, Rock Island, and Chicago and Northwestern. Union Pacific, however, failed fully to recover an early loss of nearly 2.

United Fruit was a strong specialty, closing up more than 3 points. Case was up 1, having been down 2, earlier. Chrysler, Coca Cola, and Youngstown Sheet and Tube also gained 1 to 1½ points.

In commodities, the cotton market remained fairly firm, closing 55 to 60 cents a bale higher, but wheat encountered some further selling. Wool top futures also worked higher again.

Quotations given by Parker, McElroy & Co., members, N. Y. Stock Exchange, 120 Broadway, New York City; branch office, Stuyvesant Hotel.

Noon Quotations

Allegheny Corp.	2⅜
A. M. Byers & Co.	15½
Allied Chemical and Dye Corp.	76
Allis-Chalmers	11¼
American Can Co.	52⅝
American Car Foundry	9⅝
American and Foreign Power	9¾
American Locomotive	10
American Smelting & Ref. Co.	17⅝
American Sugar Refining Co.	29
American Tel. & Tel.	109⅞
American Radiator	8½
Anaconda Copper	9
Atchison, Topeka & Santa Fe	48⅝
Associated Dry Goods	6
Baldwin Locomotive	6½
Baltimore & Ohio R. R.	14¾
Bethlehem Steel	18¼
Briggs Mfg. Co.	55⅞
Burroughs Adding Machine Co.	9⅛
Canadian Pacific Ry.	14¾
Cerro De Pasco Copper	11
Chesapeake & Ohio R. R.	24⅜
Chicago and Northwestern R. R.	9⅝
Chicago R. I. & Pacific	4⅝
Chrysler Corp.	13⅛
Coca Cola	95½
Colorado Fuel & Iron	
Columbia Gas & Electric	14⅛
Commercial Solvents	9
Commonwealth & Southern	3⅞
Consolidated Gas	57¾
Continental Oil	6¾
Corn Products	42¾
Crucible Steel	
Davison Chemical	4¼
Electric Power & Light	9⅝
E. I. Dupont	33¾
Erie Railroad	
Freeport Texas Co.	21
General Asphalt Co.	10¼
General Electric Co.	18⅜
General Motors	13⅜
General Foods Corp.	28
Goodrich (B. F.) Rubber	
Great Northern Pfd.	15
Great Northern Ore	
Houston Oil	19
Hudson Motors	6½
International Harvester Co.	28¾
International Nickel	8⅜
International Paper, Pfd.	
International Tel. & Tel.	11¼
Kansas City Southern	10¾
Kennecott Copper	10⅜
Kresge (S. S.)	11⅛
Lehigh Valley	13½
Loews, Inc.	30⅞
Mack Trucks, Inc.	19½
Mid-Continent Petroleum	
Missouri Pacific R. R.	6
Montgomery Ward & Co.	10¾
Nash Motors	14¼
National Biscuit	35⅛
New York Central R. R.	26⅝
N. Y., New Haven & Hart. R. R.	20¼
Norfolk & Western R. R.	
North American Co.	29¼
Northern Pacific R. R.	18⅞
Packard Motors	3⅜
Par. Fam. Players Lasky Corp.	6¾
Pennsylvania Railroad	16¾
Phillips Petroleum	6⅞
Pressed Steel Car	
Public Service of N. J.	48½
Pullman Co.	21⅞
Radio Corp. of America	8⅞
Reading Railroad	
Republic Iron & Steel	6⅛
Royal Dutch	
Richfield Oil	3⅞
St. Louis & San Francisco Ry.	
Sears Roebuck & Co.	27½
Sinclair Cons. Oil Corp.	6
Southern Pacific Co.	25¼
Southern Railroad Co.	10¾
Standard Brands Co.	15¼
Standard Oil of Calif.	26⅞
Standard Oil of N. J.	32¾
Studebaker Corp.	6
Texas Corp.	15¾
Texas Gulf Sulphur	20⅞
Timken Roller Bearing Co.	19⅛
Union Pacific R. R.	69
United Gas Improvement	19
United Corp.	10⅛
U. S. Cast Iron Pipe	
U. S. Industrial Alcohol	27¾
U. S. Rubber Co.	5⅛
U. S. Steel Corp.	46⅞
Wabash Railroad	
Westinghouse Elec. & Mfg. Co.	37½
White Motors	11½
Willys-Overland	1¾
Woolworth Co. (F. W.)	36
Yellow Truck & Coach	3⅜

Water for Health

The public health service says from six to eight glasses of water a day is considered the required amount for a person to drink.

New York City Produce Market

New York, Aug. 20 (AP).—Butter easy; No. 2 western 4½c f. o. b. New York and 4¾c c. i. f. New York, domestic to arrive.

Barley easy; No. 2, 25½c c. i. f. New York.

Other articles unchanged.

Potatoes 11; dull; New Jersey 100 lb. sacks 70c-85c; 150 lb. sacks $1.00-$1.25; Long Island 150 lbs. in bulk $1.50-$1.65; 150 lb. sacks $1.50-$1.65.

Cabbage, N. Y. white 80-90 lb. sacks 65c-85c; bulk per ton $12.00-$17.00.

Butter 4926, easy, unchanged.

Cheese 124,752, firm, no quotations.

Eggs 17,772, irregular; mixed colors, standards (cases 45 lbs. net) 18½c-21½c; refrandled receipts (cases 43 lbs. net) 17c-17½c; no grades 13½c-16½c; special pack, including unusual hennery selections sold from store on credit 22c-26c; mediums 13c-15½c; dirties 13c-15½c; checks 12c-13c; refrigerator, special packs 19c-20c; standards 17½c-18½c; refrandled receipts 16c-17c. White eggs, selected specials and premium marks 27½c-28½c; nearby and mid-western hennery, best open market offerings (46 lbs. net) 24c-26½c; standards (cases 45 lbs. net) 20c-23c; lighter weights and lower grades 17c-19c; mediums 20c-23c; nearby and mid-western pullets 16c-19c; peewees 14c; Pacific Coast, fancy packed, shell treated and liners 26c-27½c; Pacific Coast, standards 22½c-25½c; Pacific Coast, pullets brown eggs, nearby and western special packs, private sales from store 23c-30c; western standards 21c-22c.

Dressed poultry irregular; unchanged. Live poultry irregular, fowls, express, 12c-20c.

Barnhart Saves Life of Young Boy

Members of Cornell Hose are considering awarding a medal for valor to Daniel M. Barnhart of Ravine street, who is steward of the company.

Monday Barnhart rescued a young boy named Dugan from drowning in the "slip" a portion of the Rondout creek. He heard the little fellow call for help, after falling off the dock, and dove into the water without removing his clothes and rescued the boy.

Barnhart had to swim a considerable distance before he was able to reach young Dugan.

After placing the youngster safely on the dock, Barnhart had to dive to the bottom of the "slip" to get his signet ring which slid off of his finger when he was in the water.

Dugan is the third one that Barnhart has saved from drowning in the Rondout creek.

Lewis Declined Scholarship Award

Allen Lewis, president of the 1932 Senior Class of Kingston High School, declined the Cornell Scholarship award, so it was passed on the student with the second highest average, Charlotte Walker of Saugerties High School. According to a statement made yesterday by Principal Clarence Dumm of Kingston High School Allen Lewis had an average of 98 per cent and the scholarship was first awarded to him but he declined it because he found is impossible to attend Cornell.

Miss Walker had an average of 96½ per cent which was the second highest.

Central Hudson Co. Elects Officers

At a meeting of the board of directors of the Central Hudson Gas & Electric Corporation in Poughkeepsie today, John L. Wilkie of New York and Newburgh was elected chairman of the board, a new office created since the death of Thaddeus R. Beal, president and general manager.

Other elections were:

E. R. Acker of Poughkeepsie, president and general manager.

John Wilkie of Poughkeepsie, vice-president.

R. V. MacGuiness of Poughkeepsie, new member of the board of directors.

Vines Wins Title In Tennis Tourney

Newport, R. I., Aug. 20 (AP)—Ellsworth Vines, national tennis champion, today gained his second leg on the historic Newport Casino Trophy, by overwhelming Wilmer Allison of Austin, Texas, his Davis Cup singles partner in straight sets, 6-4, 6-2, 6-3.

ACTIVITIES OF B. E. F. EXPLAINED TO LEGION

Sam N. Mann, newly elected commander of Kingston Post American Legion, and his staff of officers, presided over their first meeting Friday evening, when the Rev. Mr. Snyder, former pastor of the Lutheran Church of the Redeemer, who is now stationed at Washington, D. C., gave a talk on the recent activities of the B. E. F. at the capital. The Rev. Mr. Snyder was a chaplain during the World War. He is visiting friends in Kingston.

Foolish Fear

Sometimes the skeleton in a man's closet is no skeleton at all when it is gotten out into the open.—American Magazine.

Society Notes

To Wed In Tannersville Soon

New York, Aug. 20 (Special).—Theodore Pearson, a New York attorney and Miss Louise M. Sanford, also of New York, will be married August 27 at All Souls Church, Tannersville, by the Rev. Charles E. McAllister. They procured their license to wed this afternoon in the Municipal Building here. The bridegroom, 29, is now living at 1 Sheridan Square. He was born in Weston, Mass., the son of Henry Greenleaf and Elizabeth W. Pearson. The bride, who is also 29, was born in New York, the daughter of Henry G. and Mary Low Sanford. The family lives at 165 East Seventy-first street.

Goldsworthy-Turner

Miss Anna Belle Turner of Poughkeepsie, daughter of Mr. and Mrs. H. J. Turner of 155 Mansion street, Poughkeepsie, was married to Henry Goldsworthy of 25 Second avenue, Kingston, Friday, August 19, at 7:30 p. m. by the Rev. Roland Bunten of St. Paul's Episcopal Church, at the parsonage in a quiet ceremony. The attendants were Miss Bertha Fuller of Poughkeepsie, bridesmaid, and John Hallenbeck of Kingston, best man. The bride is a graduate of the grade schools of Poughkeepsie, the Poughkeepsie High School and Vassar College, and is editor of publications for the Central Hudson Gas & Electric Corporation, Poughkeepsie. The bridegroom served overseas during the World War in the 344th Light Tank Corps. He is commercial representative for the Central Hudson Gas & Electric Corporation in Kingston; has been connected with the same organization in Poughkeepsie. A dinner was served for wedding party at Tate's Inn, Pleasant Valley, immediately after the ceremony. The bride and groom left by train to New York city Friday night and are sailing for two weeks' trip to Bermuda on the Monarch of Bermuda this afternoon. The bride wore a white suavelite silk suit with shoulder corsage of gardenias and talisman roses. The bridesmaid wore a white silk dress, blue jacket with shoulder corsage of pink roses and blue delphinium.

About the Folks

Dr. John B. Krom is now taking his vacation and will not resume his practice until September 5.

Attorney Frank W. Brooks left today for a few days' fishing at Cape Vincent on the Thousand Islands.

Mrs. Percy Krom is in the Kingston Hospital where she has been operated on for appendicitis by Drs. Frederick Snyder and Hugh Chidester of Saugerties. She is recovering rapidly under their care.

Mr. and Mrs. Sidney K. Clapp of this city left town today for a vacation to be spent at and about Nova Scotia, their first objective being Yarmouth. They will cruise about visiting the Evangeline country in one direction and possibly as far as Cape Breton Island.

Mrs. Edward J. Perry of 14 First avenue, who was operated upon on Monday for mastoid and again on Friday for the removal of tonsils, is improving at the Benedictine Hospital. The operations were performed by Dr. William J. Cranston, assisted by Dr. Emil S. Goodyear.

Local Death Record

Charles Riseley, formerly of Woodstock, died in Kingston on Saturday, August 20, after a brief illness. Mr. Riseley was born in the town of Woodstock and was always interested in its welfare. He was an active member of the Woodstock Reformed Church. Surviving are one son, Fred, of Summitville; two daughters, Mrs. George Neher of Woodstock and Mrs. George Moon of Broklyn; three grandchildren; one brother, George Riseley, of Woodstock, and three sisters, Mrs. Mary Shultis of Bearsville, Mrs. John Ostrander of Old Hurley, and Miss Elizabeth Riseley of Woodstock. Funeral services will be held in the Woodstock Reformed Church on Monday, August 22, at 2 p. m. Interment in Woodstock Cemetery.

The funeral of Jacob Sauers was held this morning from his late home, 89 Prince street, at 8:30 o'clock and at 9 o'clock from St. Mary's Church where a requiem Mass was celebrated for the repose of his soul by the Rev. Edmund Meehan. The church was filled with his many relatives and friends from this city and also from New York, Newark, N. J., and Bristol, Conn. There were many beautiful floral tributes sent to the home as a token of how highly he was regarded in this vicinity. Besides his wife and four children Mr. Sauers is survived by two brothers, John and Philip Curran of this city, and three sisters, Mrs. Celler Carson of Bristol, Conn., Mrs. Raymond Valentine of Whitestone, L. I., and Mrs. John Riker, Jr., of this city. The bearers were Alfret Melba, Thomas Hughes, John Curran, Celler Carson and John Riker, Jr. Interment was made in the family plot in St. Peter's cemetery at Rosendale.

WEATHER OUTLOOK FOR COMING WEEK

Following is the weather outlook for next week: North and Middle Atlantic States: Showers over north portion early part of week. Scattered showers again about Thursday; moderate temperatures at beginning of week followed by warmer middle and latter parts.

Tell Tales

This fingerprinting of children will have one good result—it will enable exasperated mothers to trace the real culprit in the jam closet.—Boston Evening Transcript.

KINGSTON'S LARGEST STORE
ROSE AND GORMAN
EVERYTHING FOR EVERYBODY

A New Loft Dainty

Swiss Creams

Luscious Cream Patties in a Choice Assortment of Delicious Flavors:

LEMON, WINTERGREEN, PEPPERMINT and COFFEE

INTRODUCTORY OFFER

FREE ½ lb. box free with each purchase of a ½ lb. box at 29c

This limited offer is made in conjunction with all the Loft Stores

TO INTRODUCE OUR
Home Made ICE CREAM
WE OFFER WITH EACH PINT PURCHASED, ONE PINT OF
SHERBET FREE
ALSO
WE WILL GIVE WITH EACH PACKAGE OF LOFT'S NEW SWISS CREAM PURCHASED AT THE REGULAR PRICE, ONE FREE
Our Ice Cream Is As Good As Ice Cream Can Be Made.
TRY IT AND BE CONVINCED
FULL LINE OF LOFT CANDIES
BROADFOX
BROADWAY AT FOXHALL AVENUE

News of Today In Kingston

Tomorrow airplanes will be as plentiful as sparrows. With two air meets in this section, Kingston will be a lively place overhead and perhaps on the ground, too, for a meet generally draws many people from out of town.

Kingston, to a certain extent, is air minded. Anything that happens at the airport always draws a large gathering. But, many people could watch airplanes all day and still have no desire to ride in one. They love to see a plane take off and land or do maneuvers in the air.

There ought to be plenty of this maneuver business, for old army pilots don't get a kick out of flying unless they are doing a dive or a steep bank that makes them look as though they are going straight to Heaven or come down and go clean through the earth. People like that and can't imagine the thrill there is attached to it until they once experience it.

Of course there'll be the usual parachute jump, with the big thrill of watching that figure drop through space before the chute opens. You could see ten jumps in one night and you'll hear ten distinct gasps from the crowd. They'll always be the same.

The K. H. S. flag pole, that is the bottom part, still remains standing by the high school, supported by a number of ropes. It looks like a big spider web. "When are they going to take it down?" says the passerby.

Four Pilots To Take Part In Air Show

Four pilots expected to arrive at the Kingston Airport early this afternoon for the big air circus there today and Sunday were Newt Collins, Charles Probensy, Jack Loesing and Preston Mabro of Roosevelt Field and Alabama Smith of Tannersville.

These flyers all are scheduled to take featured parts in the carnival of the air planned by J. Harper Mollineaux, manager of the local airport, and have promised to do their part toward making the event one of the most outstanding aviation meets ever held in this vicinity.

Two parachute jumps were scheduled for today and three for Sunday. A real novelty of this sort for Kingston people will occur when a girl parachute jumper leaps from the plane of Alabama Smith. Although there have been many jumps made at the Kingston Airport, all have been by men.

During the air meet passengers will be taken for rides over Kingston at rates lower than ever.

Two Sentenced

Harold Lovett, White, of New York city and Mack Nash, downtown negro, were sentenced by City Judge Culloton this morning to pay $5 fine or spend five days in jail on charges of public intoxication preferred against them by Officer Ernest Ross. The two were arrested early this morning on lower Hasbrouck avenue.

Two Seriously Hurt In Saugerties Crash

Martin Tierney and Julia Fanning, half brother and sister, of Saugerties, are in a very serious condition at the Benedictine Hospital, where they were taken, unconscious, following a collision Friday night between their car and a Chrysler sedan containing Mrs. James Motley of Easton, Pa., Mrs. Martha Hajek and John Haber of New York city, the latter being the driver.

Both cars were proceeding in the same direction on Route 9-W, near Saugerties, the Tierney car in the lead according to reports, at the time of the accident.

The story as told to Trooper Daley, who investigated the accident, is that the driver of the Chrysler signaled to Tierney that he was about to pass, but that just before he arrived opposite the Tierney car the latter pulled directly across his path and was struck almost broadside, his car being turned over and completely wrecked.

Dr. B. W. Gifford, of Saugerties, who treated the injured people at the Benedictine, reported that they were both still unconscious this morning and in a very serious condition. Tierney has a fractured skull and lacerations and bruises about the body and scalp. Miss Fanning has six ribs broken, a fractured scapula, a deep scalp wound and a possible fracture of the skull.

Slot Machine Cases Scheduled in Cour

Alleged possessors of slot machines and gambling devices who pled not guilty when arraigned before Judge Culloton Friday and had their hearings adjourned, are scheduled to appear in city court on the following dates:

Tuesday, August 23—Daniel Healey, Mill street.

Wednesday, August 24—Harvey Sammons, East Strand; James Connelly, East St James street; John Gilson, 614 Broadway. Edward Reiss, 13 Hasbrouck avenue.

Thursday, August 25 — John Cogan, 618 Broadway.

Thursday, September 8—Benjamin Levey, 495 Broadway; Joseph A. Moran, 220 Fair street; Frank Roe, 48 Thomas street; Joseph Farrell, 670 Broadway; George Jones, 194 Broadway; Joseph Carroll, 61 North Front street.

Friday, September 9—Theodore A. Young, Broadway and Railroad avenue; Santo Amato, Railroad avenue, John McLean, 494 Broadway, Vincent Sinnemmaker, 672 Broadway.

Joseph Rice, of 230 Fair street, whose attorney entered a plea of not guilty in court Friday, today changed it to guilty and paid a fine of $5.

PEACHES
WHITE AND YELLOW
CAMERON FRUIT FARM
ULSTER PARK, N. Y.

Kingston Daily Freeman

Per Annum in Advance by Carrier...$7.50
Eighteen Cents Per Week
Per Annum by Mail.....$6.00

Entered as Second Class Matter at the Post Office at Kingston, N. Y.

Published by Freeman Publishing Company, Freeman Square, Kingston, N. Y. Jay E. Klock, President; A. W. Hoffman, Louis de L. Klock, Vice-Presidents; Stanworth C. Hancock, Secretary; Harry Duffie's Frey, Treasurer. Address, Freeman Square, Kingston, N. Y.

Member of The Associated Press

The Associated Press is exclusively entitled to the use for republication of all news dispatches credited to it or not otherwise credited in this paper and also the local news published herein.

All rights of republication of special dispatches herein are also reserved.

Member American Newspaper Publishers' Association.
Member Audit Bureau of Circulations.
Member New York State Publishers' Association.
Member New York Associated Dailies.
Official Paper of Kingston City.
Official Paper of Ulster County.

Please address all communications and make all money orders and checks payable to Freeman Publishing Company, Freeman Square.

Telephone Calls
New York Telephone — Main Office, Downtown, 2200. Uptown Office, 832.

Ingraham, Conley & Coffin, Inc., National Representative
New York Office.....250 Madison Ave.
Chicago Office.....180 N. Michigan Ave.
Detroit Office.....General Motors Bldg.
Syracuse Office.....State Tower Bldg.

KINGSTON, N. Y., AUG. 20, 1932.

RURAL-URBAN SEE-SAW.

Government estimates indicate that while 1,472,000 Americans last year moved from the country to the city, 1,679,000 moved from the city to the country. There is always a considerable turn-over in this sort of migration. The interesting thing about the present figures is that they show a net gain of more than 200,000 for the country, whereas for many years before the city was gaining. The drift is still stronger now. It should cause no surprise if farms and rural villages this year gain as many as half a million from the cities. At present agriculture, with all its disabilities, looks more attractive than industry.

The Chicago Tribune asks: "Can this mean that the American people retain some of the initiative for which they used to be renowned the world over? Can it mean that the American people, if left alone to adjust themselves to changed conditions, could solve their problem without the advice, the aims or the coercion of the central government?"

It probably does. Here is such a migration as has occurred at various times in American history, in similar circumstances, people leaving city jobs to work for themselves in the country. The difference is that they formerly went west. Now there are no more good western public lands. Fortunately there are reasonably good private lands available in almost every part of the country. So the settlers merely filter out of town, in most cases, to adjacent farm land. In quest of greater security and economic independence than industry can offer them.

COFFEE DROUTH.

A coffee shortage looms on the horizon. While rival political factions in Brazil are squabbling over some local political matter, they are tying up their own coffee exports at home. The Brazilian port through which most of the coffee sent to this country starts its journey has been closed and blockaded more than a month. The government blockades it to prevent the smuggling in of supplies for the rebels. The rebels would keep it closed, anyhow, just to spite the government.

Normally, it is reported the United States consumes an average of 1,000,000 bags of coffee a month. There re said to be on hand in this county now only 680,000 bags of the otent and cheering beans, about nough to last another twenty days. he Farm Board, however, has 1,050,000 bags of coffee, obtained by exchanging it for wheat. Tossed into the pot, they should hold off the coffeeless days a little longer.

Brazilian coffee is really only about half the amount of coffee we import. There are certain milder coffees from other countries which are usually blended with the strong Brazilian coffee, making the flavor the U. S. A. likes best.

What to do? Trying to get along without his cup of breakafst coffee will leave the average American citizen a nervous wreck in a week.

WHERE THE OLD CARS GO.

The question of what becomes of the nation's discarded razor blades has never been answered. What becomes of the old automobiles is less of a mystery. Some of them, as the public knows only too well, collect in disreputable looking junk yards and add to the general ugliness of the landscape in the vicinity. That is not their only fate. From the files of the Department of Commerce one learns that outworn American automobiles turn up in various useful capacities in many foreign lands.

The engines operate small sawmills in Canadian forests and furnish power for Chinese sampans. The stuffing from the upholstery reappears as stuffing for pillows and mattresses in the homes of French peasants. The antiquated bodies of many of our old motor cars bob up in Roumania in living quarters for gypsies. Bus bodies, of course, take the prize for this purpose.

Old tires are in a class by themselves. There is hardly a corner of the globe to which they do not penetrate to serve as shoes, arm protectors, water buckets, workmen's aprons, tobacco pouches, water wings and even suspenders. Thus our civilization reaches out and touches the lives of almost the entire human family. The fact makes one pensive.

Prohibition Director Amos W. W. Woodcock said a sensible thing the other day in connection with the problem which seems to be agitating so many minds. "The private violator," he remarked, "is the real problem of national prohibition, although he is almost immune from the direct action of law itself. He is, however, susceptible to the influence of custom, public opinion, education and all the so-called moral influences. Temperance education is as necessary as ever." Prohibition, the law, may go, or it may be greatly modified. Whatever happens in regard to it, rational temperance education remains not only necessary but quite possible, and a thoroughly wise way to combat the real evils of the liquor traffic.

THAT BODY OF YOURS

BY

James W. Barton, M. D.

(Registered in accordance with the Copyright Act)

INFLAMATION OF MOUTH

One of the great benefits of mankind is the skillful manner in which dentists are now able to provide well fitting plates to replace teeth that, if not removed, would likely mean rheumatism, stiff painful joints, and in many cases, heart disease also.

However notwithstanding the skill of the dentist there are certain changes taking place about the mouth—in the gums, the lining of the mouth, the bony structure and the muscles, that make it necessary that the dentist be consulted once or twice a year. A set or a double set of teeth that fit perfectly when first made, may in a year or more not fit so completely. The patient may or may not notice this very much.

Dr. E. S. Lain, Oklahoma City, in examining forty-five patients wearing full plates, noted that about twenty of them had an inflamation of the mouth or tongue.

Many of these cases were due simply to neglect of the teeth and gums, and others due to the poor fitting of the plates to the gums or the ridges of tissue on which the plates rest.

You can thus see that if the mouth was sore, that chewing of the food could be painful so that many of these patients would not chew the food long enough for it to be properly prepared to enter the stomach. As you know the food in the mouth gets a number of things done to it before it enters the stomach—softened, moistened, divided into small pieces, and starch turned into sugar. If, because chewing is painful, the food goes down to the stomach without these changes taking place, then various troubles arise throughout the entire system, aside from the sores in the mouth.

Aside from poorly fitting plates Dr. Lain found several cases in which the materials used in making the plates were causing the inflammation of the mouth—mercury, sulphur, aluminum and zinc.

In thirty cases where two or more metals had been used there was registered from 1 to 40 degrees of galvanic current.

A large percentage of the patients complained of symptoms such as metallic taste, burning tongue, pain in the teeth, or had inflammatory conditions close to the plates; these symptoms and conditions being due to galvanic electric currents from the action of the metals in the plates.

While with the newer methods of plate making there is not likely to be many cases of mouth inflammation due to this electric current, nevertheless all cases of inflammation of mouth and tongue where other causes are not present, might well be investigated from this standpoint.

TWENTY AND TEN YEARS AGO.

Aug. 20, 1912.—Mrs. James Woods died at Kingston Hospital.

Mrs. Bridget Burns died in Port Ewen.

Ellenville fair opened.

Anderson's general store at Kerhonkson burglarized.

Aug. 20, 1922.—James Henderson died.

Major George F. Chandler, M. D., reviewed National Guard troops at training camp in Peekskill.

Tannersville baseball team lost to Green Island Kaysees, 5-3.

WEST HURLEY.

West Hurley, Aug. 19.—Robert Nussbaum has returned to his home after a week's stay in New York city, where he was the guest of his brother, Carl Nussbaum. Carl Nussbaum, his wife and Carl, Jr., had previously spent a three-weeks' vacation at the Nussbaum home here.

Miss Mary E. Van Valkenburg of Saugerties has been visiting at the home of Clayton Vredenburg for the past week-end.

Clayton Vredenberg is the school trustee and under his able supervision a new wire fence is being erected about the school yard and a new shingle roof has been installed. This and some paint add greatly to the attractiveness of the building.

Sunday last Miss Evelyn Saxe returned from a sojourn in Newburgh. Miss Carolyn Saxe has completed a summer extension course at Columbia University. On Monday Miss Elinor Saxe returned home.

Paul Rowe, chairman of the approaching picnic of the West Hurley Sunday school, has appointed A. Berry and I. N. Saxe to assist W. Russel in arranging the games and amusements. The time and the place has yet to be selected.

Saturday, August 20, will find Miss May McAuliffe en route to Quebec, Canada, accompanied by Miss Stella R. Fitzgerald. A stop will be made at Plattsburg, where Miss McAuliffe will visit with her brother, Daniel.

Justice of the Peace Charles R. Tiller, while not qualified for an A. B. seaman, is nevertheless quite proficient in the art of knot tying. Knots that will not slip are his specialty. It was one of this variety that he performed August 16, when he united in marriage Miss Louise Richter of this village and F. Vandemark of Kingston. Something tells us that these two are destined to lots of happiness and the whole village unites in congratulations.

The Faithful Cheat

BY RUBY M. AYRES

SYNOPSIS: Sondra Merriman tries to explain to her husband Mark that she guessed he has been foul about John Anderson but learned to not trust. She has not been untrue to Mark. But she loves John, has said John's love and begged to keep Mark, who has been so from nothing else.

Chapter 26

STANDING BY A MISTAKE

PRESENTLY Sondra went on again falteringly—

"You've never really known me, Mark—not as I am. I know you love me, but sometimes . . . well here is supposed to be blind, isn't it? You mustn't mind if it hurts you—what I am going to say—but if we're ever going to be . . . well, if we're ever going to be happy, we must understand each other, mustn't we dear?"

Mark turned then, and looked at her.

"Was Anderson ever your lover?" he asked.

"No—no—never."

There was a little silence, and she closed her eyes.

"Well?" he said patiently.

Sondra went on

"I've never had any money of my own—I don't think you know that, and I hated being poor. Flora was good to me—while she lived with Ben—but even that wasn't enough . . . I don't think you understand that there are lots of girls in the world like me—girls who take expensive presents from men and think nothing about it—men they don't care anything about—"

"As you did from Anderson—" he interrupted.

"Yes—" she caught her breath. "As I did. He was rich, and I didn't see any harm in it—there wasn't, really . . . You see—" she moved her hands helplessly. "I knew you loved me—I loved you too—at least . . . but I was afraid—so I asked John to give you that post—to send you away, because I was afraid. I knew we should be poor and I loathed being poor . . . Then the—when I knew you were really going, I felt as if I couldn't bear it, and so . . well, you know the rest."

She stopped, with a feeling of amazement at herself. Had she ever loved this man so utterly that she had been driven to make the greatest mistake of her life? She felt as if she was telling him about someone else—repeating a story she had heard.

She went on presently. "Well, you went away—and then Flora left Ben, and I hadn't anything—only a few dollars. I suppose I ought to have told you, but somehow I couldn't. Then—Mark—you must try to understand, dear—Mr. Anderson asked me to marry him. His wife died—you know that—and so . . so I had to tell him that I was already married to you."

He gave a bitter little laugh. "That was hard luck Sondra—a rich man like Anderson—"

She said brokenly. "Don't be . . . unkind Mark—"

"Unkind! . ." he opened his eyes suddenly, eyes dark with pain. "When I was on the way home, I came across a little verse in a book someone lent me . . . it was this—'Can'st thou be true across so many miles, so many days that keep us still apart' . . . I thought what rubbish it was—when two people loved one another . . . I don't think so now."

"You don't believe me—you don't believe me—"

"I am not fool enough to believe that any man will do for a woman what Anderson has done for you, without some hope of return—no doubt he sent me a way because it suited him—to leave the field clear."

Sondra said quietly. "You don't know Joan if you can say that."

There was a little silence, then Mark said only "And now I suppose I am to be under a fresh obligation to him—this new job—for your sake no doubt, or perhaps to get me out of the way once more. I suppose you are going to tell me I must go alone—"

Sondra's face quivered. "Do you think I should have married you, if I had cared for—for anyone else?" she asked.

His hand moved a little, groping for hers.

"You ought never to have married me—I've nothing to offer you—I may never have."

"You've given me your love"—Sondra said.

It was like sitting by, watching other people, she thought; she would not believe that it was she herself who was trying so hard, and with such an empty heart, to convince him that she loved him.

He said suddenly "At lunch today —I suppose Anderson made love to you—I suppose you never thought of me."

"We spoke of you all the time—and of your future."

That was true enough—they had both kept the thought of Mark between them, daring one another to forget him.

She said brokenly—"If you can't trust me, Mark, or ever believe in me again, what sort of a future do you think we shall have?"

"It's a pity I didn't die . . . you would have been free."

She closed her eyes; often during the last few weeks some such thought had been in her own mind; and now she hated herself for it.

Mark was a sick man; a pitiful man still when one contrasted him with the lover of a few months ago. A sudden wave of infinite pity swept through Sondra's heart. She could no more have hurt him now than she could have hurt a child.

"Perhaps I shan't always feel like this," she told herself wildly. "Perhaps tomorrow I shall be my old self again—wanting a good time . . . wanting—John. I'm not really unselfish,—I don't want to sacrifice anything, but all the same . . ."

She felt the tears on her cheeks, and she drew her hand from Mark's to wipe them away.

He turned quickly—"Sondra—"

She would not look at him. "Do you love me, Sondra? If you do—nothing else matters."

For a moment she was silent; for a moment a wild impulse came to her to tell him the truth, to say "I love John—let me go—I can't stay with you."

But the moment passed, leaving her weak and shaken.

She had married this man because she had wanted him—was it his fault that she wanted him no longer?

John had said one should always stand by their mistakes . . .

She bent her head, smiling through her tears—

"Don't you know I love you?" she said, and she kissed him.

(Copyright, 1932, by Ruby M. Ayres)

"Do you love me, Sondra?" Mark asked. "If you do, nothing else matters."

Yet when she is about to sail with Mark, on Monday, Sondra tells John she is a coward. Will she continue to protect Mark?

METTACAHONTS.

Mettacahonts, Aug. 19.—Mr. and Mrs. Oscar Markle were in Kingston on Monday afternoon.

Mr. and Mrs. Jesse Osterhoudt and Mrs. Ella Wood enjoyed the band concert in Kingston Tuesday evening.

Mr. and Mrs. Chester Wood spent Wednesday in Kingston.

Mrs. Jane Vandemark of Kripplebush is visiting Mr. and Mrs. John Vandemark and family.

Mrs. Charles D. Osterhoudt is not very well at this writing.

Building Increases in Norfolk

Norfolk, Va. (AP)—Building operations for Norfolk during the first five months of 1932 were $25,285 ahead of the same period last year the city building bureau has reported. This year's permits totaled $665,032 compared with $580,747 for the first five months of 1931.

STRANGE AS IT SEEMS— by John Hix

8-20-32

A strong wind blowing in from the outfield, and three high centerfield flies combined to give Gaylord Anderson the unique experience of catching three outfield flies at home plate. Three Sydney players hit flies high over second base. The ball driven into the strong wind, was in each case carried back as it fell, eventually landing in Anderson's mitt.

* * *

The march of civilization into the strongholds of barbarism has done much to stamp out practices of cannibalism, but in Liberia, West Africa, there still exist remnants of a dreaded society—Human Leopards. Members of this band decorate themselves with paints and other ornaments to resemble leopards, attach iron claws to their hands, and lie in ambush for their victims, tearing them to pieces with their claws. Members of the society have been captured, and many now are serving life sentences in prison for their participation in this fiendish rite.

* * *

A national cemetery devoted entirely to the graves of soldiers who fought in the Indian Wars, their wives and children, is located at Prairie Du Chien, Wis., near the ruins of Fort Crawford. The plot, which is the smallest national cemetery in the United States, is about the size of a city block.

* * *

For further proof address the author, inclosing a stamped envelope for reply. JOHN HIX.

Monday—A tribe where natural deaths are unknown.

SHOKAN.

Shokan, Aug. 19.—Aza Markle of Port Ewen and his sister, Mrs. Jennie Towne, of Kingston, called on their cousin, Mrs. Della Eckert, on Thursday. Mr. Markle was a well known resident of the old village of Shokan up to the time of the waterworks construction. Although crippled and unable to use his legs since early childhood, Mr. Markle with the aid of specially designed clutch and other equipment drives a car and occasionally motors to the reservoir section to call on some of his old friends here.

Mrs. Emma Holden, who has a bungalow on Van Steenburgh hill, is taking care of her three grandchildren this summer while their parents, Mr. and Mrs. Monaco, remain in the city.

Mr. and Mrs. Harry Markle and two children of Cleveland, O., who have been spending a few days at Homer Markle's, plan to leave Shokan on Friday for a brief stay in Connecticut before returning home.

Burton Castle of Kingston was a caller in the village last Tuesday. "Burt", as the genial and efficient game protector is known to his many friends up this way, is wearing a fine coat of tan acquired in the line of duty.

Although every one around here knew that the Western Electric engineers had been working for several weeks at installing the new automatic central in the H. C. Elmendorf residence near the corner, many of the 100 subscribers listed in the Shokan exchange were a bit surprised to find the dial system in full operation on Wednesday morning. Superintendent Doremus, in charge of the Woodstock, Phoenicia and local exchanges, personally supervised the testing of the various phones throughout the town, checking up on the initial calls as they came in. Several local residents dropped in to inspect the complicated mechanism of the central, which appears to be the last word in telephone engineering marvels. After everything about the station has been found to function satisfactorily, the room in which the automatic device is kept will be closed up, and except for an inspection every two weeks or so, will take care of itself thereafter. Simultaneously with the opening of the new station and the removal of the hundred old telephones in this district, came the abolishment of the central at Ashokan, which for several years has been operated efficiently and courteously by Mrs. Olive Elgnor, at her residence in the lower village.

A local wedding of August 18, 1860, was that which united William Angevine and Jane A. Simmons, both of the town of Olive. The nuptials took place at Shokan and the ceremony was performed by the Rev. J. B. Heroy, pastor of the Shokan M. E. Church. On October 22, of the year following his marriage, Mr. Angevine enlisted in the 20th Regiment and saw service in the Civil War. In later years he was a farmer, owning 80 acres of land near Brown Station and also operating a heading mill.

The sizeable rainfall of Thursday came in the nick of time to keep the garden stuff and grass from drying up and also to save a lot of work for those who had begun to carry water from a distance because of the failure of their own wells and springs. The rain was a fine thing for the apple crop too, which is fairly heavy in this section.

Jack Freeman of Governor's Island, who is enjoying camp life here for a couple of weeks, returned recently from Fayetteville and Raleigh, N. C., where he was engaged in teaching sharpshooting at Officers' Reserve Corps camps. During the fall and winter months Mr. Freeman expects to be busy with routine work in his line at various armories throughout the metropolis.

The Misses Olive and Marguerite Eckert of Mt. Vernon are spending their vacations very pleasantly at one of the camps on the mountain road. The Eckert girls, who were brought up in the old village, have a number of friends and relatives here who are glad to see them in Shokan again.

Sam McMinn is numbered among the several guests at J. S. Moore's Orchard Lunch camp in the west end of the village. Mr. Moore, who took over the management of the Orchard last fall, is having very good success with boarders and campers this season.

The Reformed Church annual fair on Tuesday, August 17, was one of the most successful that the Ladies' Aid Society has held in recent years. A large number of persons visited the fair during the afternoon and evening, and nearly 150 persons enjoyed the good supper which was served in the evening. The various booths were set on the church lawn and at night the whole scene was illuminated by colored electric lights. The several booths, together with the ladies who had charge of them, were as follows: Refreshments, Mrs. Charles Giles; rugs, quilts and similar articles, Mrs. Neil Windrum; handcraft goods, local Boy Scouts. Miss Verna Giles conducted a post office for the amusement of the children, while the kitchen and dining room activities were under the supervision of Mrs. William Tuceling and Mrs. Clyde Winchell, respectively. The decorations in the dining room were carried out in purple and gold, a color scheme in which asters and calendulas were effectively employed. Several sets of tennis were played during the afternoon on the neighboring community playground courts. The weather looked threatening at times but the rain held off until Thursday and for this the women of the Aid are indeed thankful.

A local real estate transfer of August 19, 1882, was that of a parcel of land from Stephen Davis to Frances J. Winchell, his daughter. The Davis farm of 90 acres was located on the east side of the Marbletown road, a few rdos north of the Tongore brook.

Oscar Pearson, foreman for Mrs. Caroline Lasher of Ashokan, has been picking some fine cauliflower which he grew in the Lasher garden in the lower village. Oscar's cauliflower appears to compare favorably in size and quality with that produced in the big truck patches of Delaware county.

Captain Williams, of the Yonkers fire department, and Mrs. Williams are spending their annual vacation in the village. The Yonkers firemen are contributing liberally and regularly towards the support of the needy persons in their city, according to Captain Williams.

Callers in the village on Wednesday included the Misses Florence and Ada Brown of Hartsdale, Westchester county, who stopped here while en route to Roxbury. The Browns were frequent visitors to the old village. They are related to the pioneer Hill family of this section, many of whom lived here in antewater works days.

The usual number of cars bearing the posters, "Visiting Canada," are seen here this summer. Many of these motorists who make the trip across the border return to their homes by way of the reservoir country. One of them, in fact, was stranded here earlier in the week, following the breaking of an axle on his car. Mechanics from Lyons' garage hoisted the rear end of the disabled machine on their tow-truck and hauled it to Ashokan "wrong end first."

Mrs. Flora Wright of Schenectady is spending a few days at the camp on the heights of her sister, Mrs. Delia Eckert. Mrs. Wright before her marriage was Miss Flora Bush, daughter of the late Mr. and Mrs. William Bush.

PLATTEKILL.

Plattekill, Aug. 19—The Birthday Club members met at the home of Mrs. Arthur Minard in Newburgh Friday evening to conduct their regular meeting. Those in attendance were Mrs. William Nabor, Mrs. Laura Minard, Mrs. Egbert Fowler, Miss May Minard, Mrs. Willet Deyo, Mrs. Elbridge Gerow, Mrs. Leander Minard, Mrs. Homer Hill, Mrs. Fred Garrett of Plattekill, Mrs. George Fowler of Savilton, Mrs. Ralph Harcourt of Clintondale and Mrs. Carrie Anthony, guest of Mrs. Minard.

The Community Willing Workers conducted the annual Methodist Church fair on the church lawn, Wednesday evening, August 17. A cafeteria supper was served by the committee in charge. Those presiding at the different booths offering articles for sale were, Mrs. William Nabor and Mrs. Emma Rackett, fancy and apron booth; Mrs. Charles Van Duzer, candy; Mrs. George Sisti, grocery; Mrs. Albert Coons, elephant; Mrs. Elbridge Gerow, novelty.

Mr. and Mrs. Nelson Yeager and sons of Maybrook, and Mrs. Matilda Waite of Plattekill were Sunday guests of Mr. and Mrs. [illegible] L. Waite.

Mr. and Mrs. George [illegible] son George, have returned after spending a week with [illegible] in Long Island.

Repairs are being made [illegible] buildings on the Martin[illegible] which was damaged by [illegible] Sunday morning.

Mr. and Mrs. Arthur D[illegible] daughter, Miss Evelyn D[illegible] Larchmont, N. Y., visited [illegible] rie Baxter, last week.

Mrs. Martha Whitmore [illegible] Myra Powell were visited [illegible] tives from Ireland Corners, [illegible] evening.

Mr. and Mrs. Homer H[illegible] the past week-end in New Y[illegible] with relatives.

Mr. and Mrs. Louis Gerish entertained relatives at their home Sunday.

Dr. and Mrs. Charles Johnston were out of town visitors Monday.

Many local people are planning to attend the Orange county fair at Middletown during the week of August 22 to 29, inclusive.

People from this place attended the community outing at the Recreation Park in Newburgh, Wednesday. The outing was held at Orange Lake last year.

"Destructive" School Boys

Baldwin, Ga. (AP)—Baldwin High School boys proved their "destructive ability" here and destroyed 220,133 peach trees in a week. The trees, however, were wild, and the school won a department of agriculture prize of $50 for phony peach eradication work.

DAILY RADIO PROGRAMS

SATURDAY, AUGUST 20 (Central and Eastern Standard Time)

Programs subject to change. P. M. (Daylight time one hour later.)

(Note—All programs to key and basic chain or groups thereof unless specified; coast to coast (c to c) designation includes all available stations.)

(By The Associated Press)

NBC-WEAF NETWORK

BASIC — East: weaf (key) weei wtic wjar wtag wcsh wfi wlit wfbr wrc wgy wben wcae wtam wwj wsai; Midwest: wmaq wefi ksd woc-who wow wdaf
NORTHWEST & CANADIAN — wtmj wiba kstp webc wday kfyr ckgw cfcf
SOUTH — wrva wptf wsmc wis wjax wfla-wsun wiod wsm wmc wsb wapi wjdx wsmb kvoo wky wfaa wbap kprc woai ktbs kths
MOUNTAIN—koa ksl kgir kghl
PACIFIC COAST — kgo kfi kgw komo khq kpo keca kex kjr kga kfsd ktar kgu

Cent. East.
12:00— 1:00—"Doc" Whipple, Organ
12:30— 1:30—Symphonic Matinee
1:00— 2:00—Merry Madcaps; Dance Or.
1:30— 2:30—Godfrey Ludlow, Violinist
1:45— 2:45—Matinee Gems, Orchestra
2:30— 3:30—The Lady Next Door
3:00— 4:00—Mixed Quartet
3:15— 4:15—Rhythm Boys, Songs
3:30— 4:30—Tea Dansante—Also c
4:00— 5:00—Dinner Music—Also coast
4:30— 5:30 — Opry House Tenite—Also c
4:45— 5:45—Donald Novis—to coast
5:00— 6:00—Concert Orch.—Also coast
5:30— 6:30—Reflickers' Male Quartet
5:45— 6:45—The Goldbergs, Sketch
6:00— 7:00—Harlem Fantasy, Comedy
6:30— 7:30—K-7, Spy Story—c to c
7:00— 8:00—Light Opera Company
8:00— 9:00—The Dance Hour—c to c
9:00—10:00—Russ Columbo Orch.
9:15—10:15—Merle Thorpe—Also coast
9:30—10:30—Paul Whiteman's Band
10:00—11:00—Rogers Orch.—Also coast
10:30—11:30—Gerun's Orches.—Also c

CBS-WABC NETWORK

BASIC CHAIN — East: wabc (key) wadc woko wcao waab wnac wgr wkbw wkrc whk ckok wdrc wcau wip-wfan wjas wean wfbl wspd wmal; Midwest: wbbm wgn wfbm kmbc wcco kmox
EAST AND CANADIAN — wpg wph wibw whec wibz wfea wore cfrb ckac
DIXIE — wgst wfsa wbrc wbt wdod knox klra wrec wlac wdsu wtoc krla wrr ktrh ktsa waco kfjf wqam wdbo wdae wbig whas wtar wdbj wfiw wwva
MIDWEST — wbcm wsbt wcah wmbd wtaq wkbh kfab wisn ksej wibw kfh wmt wnax wkbn
MOUNTAIN—kvor klz koh kdyl
PACIFIC COAST — khj knx koin kgb kfrc kol kfpy kvi kern kmj kfbk kwg

Cent. East.
12:00— 1:00—Sat. Syncopators—c to c
12:30— 1:30—Salon Orchestra—c to c
1:00— 2:00—Boston Revue—c to c
1:30— 2:30 — The Roundtowners — c to c
2:00— 3:00—Organ Recital—c to c
2:30— 3:30—Carnacian's Or.—c to c
3:00— 4:00—Dancing by Sea—c to c
3:30— 4:30—Skippy — east only; Between the Bookends—west
3:45— 4:45—Geo. Hall's Orch.—c to c
4:00— 5:00 — Martin's Orch. — c to c
4:30— 5:30—Jack Miller & Orchestra—East; Skippy—Midwest repeat
4:45— 5:45—Nelson's Orch.—c to c
5:15— 6:15—William V. Hall—c to c
5:30— 6:30—Piano Team—c to c
5:45— 6:45—Do Re Mi Trio—c to c
6:00— 7:00—Edwin C. Hill—c to c
6:15— 7:15—Vaughn de Leath—c to c
6:30— 7:30—Lewisohn Stadium Concert—coast to coast (1½ hrs.)
8:00— 9:00—Shilkret Orchestra—c to c
8:15— 9:15—Public Institute—c to c
8:45— 9:45—Coral Islanders—c to c
9:00—10:00—Dancing by Sea—c to c
9:30—10:30—Stern's Orchestra—c to c
10:00—11:00—Lombardo Orches.—c to c
10:30—11:30—Noble Sissle Orch.—c to c
11:00—12:00—Dance Hour—wabc only

NBC-WJZ NETWORK

BASIC CHAIN—East: wjz (key) wbz-wbza wbal wham kdka wgar wjr wlw; Midwest: wcky kyw kfkx wenr wls kwk kwcr koil wren wmaq
NORTHWEST & CANADIAN — wtmj wiba kstp webc wday kfyr ckgw cfcf
SOUTH — wrva wptf wsmc wis wjax wfla-wsun wiod wsm wmc wsb wapi wjdx wsmb kvoo wky wfaa wbap kprc woai ktbs kths
MOUNTAIN—koa ksl kgir kghl
PACIFIC COAST — kgo kfi kgw komo khq kpo keca kex kjr kga kfsd ktar

Cent. East.
12:30— 1:30—The Farm Forum—c to c
1:00— 2:00—Troubadours—Also coast
1:30— 2:30—Singing Strings—Also c
2:00— 3:00—Rhythmic Serv.—Also c
2:30— 3:30—Concert Favorites—c to c
3:00— 4:00—Pacific Program—c to c
3:30— 4:30—The Swanee Serenaders
3:45— 4:45—Orphan Annie—east only
4:00— 5:00—German Band—Also c
4:30— 5:30—Gasparre's Orch. — Basic: Orph. n Annie—midwest repeat
5:00— 6:00—Amos 'n' Andy—east only
5:15— 6:15—Frankie Masters' Orch.
5:30— 6:30—Ray Knight's Cuckoos
6:00— 7:00—The Play's the Thing
6:30— 7:30—Selvin's Orch.—Also Can.
7:00— 8:00—The Weekend Revue
7:30— 8:30—First Nighter—Also coast
8:00— 9:00—"Whoopee," with Orches.
8:30— 9:30—Object Matrimony, Skit
8:45— 9:45—20 Fingers of Harmony
9:00—10:00—McCravy Brothers — Basic: Amos 'n' Andy — Repeat for west
9:15—10:15—Sodero Concert Orchestra
10:00—11:00—Denny's Orch.—Also c
10:30—11:30—Charlie Agnew's Orches.

Sunday Radio Programs

SUNDAY, AUGUST 21 (Central and Eastern Standard Time)

Programs subject to change. Daytime. (Daylight time one hour later).

(Note—All programs to key and basic chain or groups thereof unless specified; coast to coast (c to c) designation includes all available stations.)

(By The Associated Press)

NBC-WEAF NETWORK

BASIC — East: weaf (key) weei wtic wjar wtag wcsh wfi wlit wfbr wrc wgy wben wcae wtam wwj wsai; Midwest: wmaq wefi ksd woc-who wow wdaf
NORTHWEST & CANADIAN — wtmj wiba kstp webc wday kfyr ckgw cfcf
SOUTH — wrva wptf wsmc wis wjax wfla-wsun wiod wsm wmc wsb wapi wjdx wsmb kvoo wky wfaa wbap kprc woai ktbs kths
MOUNTAIN—koa ksl kgir kghl
PACIFIC COAST — kgo kfi kgw komo khq kpo keca kex kjr kga kfsd ktar kgu

(MORNING)

Cent. East.
6:00— 7:00—Melody Hour—east only
7:00— 8:00—Balladeers with Trio
7:30— 8:30—Sparklets Ensemble
7:45— 8:45—Jay Alden Edkins, Bass
8:00— 9:00—Gordon String Quartet
8:30— 9:30—Southland Sketches
9:00—10:00—Neapolitan Days, Music
9:30—10:30—Major Bowes—c to c
10:30—11:30—The Silver Flute, Drama
11:00—12:00—Marimba Band—Also c
11:30—12:30—Great Composers—c to c

(AFTERNOON)

12:30— 1:30 — Moonshine & Honeysuckle
1:00— 2:00—Gus Arnheim Or.—c to c
1:30— 2:30—Sunday Forum—c to c
2:00— 3:00—Jane Froman—c to c
2:15— 3:15—Elizabeth and Vee
2:30— 3:30—To Be Announced

CBS-WABC NETWORK

BASIC CHAIN — East: wabc (key) wadc woko wcao waab wnac wgr wkbw wkrc whk ckok wdrc wcau wip-wfan wjas wean wfbl wspd wmal; Midwest: wbbm wgn wfbm kmbc wcco kmox
EAST AND CANADIAN — wpg wph wibw whec wibz wfea wore cfrb ckac
DIXIE — wgst wfsa wbrc wbt wdod knox klra wrec wlac wdsu wtoc krla wrr ktrh ktsa waco kfjf wqam wdbo wdae wbig whas wtar wdbj wfiw wwva
MIDWEST — wbcm wsbt wcah wmbd wtaq wkbh kfab wisn ksej wibw kfh wmt wnax wkbn
MOUNTAIN—kvor klz koh kdyl
PACIFIC COAST—khj knx koin kgb kfrc kol kfpy kvi kern kmj kfbk kwg

(MORNING)

Cent. East.
6:00— 7:00—Morning Musicale—wabc
7:00— 8:00—Junior Bugle—Also mt.
8:00— 9:00—Madison Singers — Also mountain
8:30— 9:30—Salon Orches.—Also mt.
9:00—10:00—Children's Hour — wabc only; Mahoney & Carlile—Also mt.
9:30—10:30—Voice of St. Louis—c to c
10:30—11:30—Reis and Dunn—c to c
10:45—11:45—Deutsch Orchestra—c to c
11:15—12:15—Four Clubmen—c to c
11:30—12:30—Faculty Recital—c to c

(AFTERNOON)

12:00— 1:00—Thirty Min. Men—c to c
12:30— 1:30—Organ Recital—c to c
1:00— 2:00—Symphonic Hour—c to c
2:00— 3:00—Cathedral Hour—c to c
3:00— 4:00—Irene Beasley—c to c

NBC-WJZ NETWORK

BASIC CHAIN—East: wjz (key) wbz-wbza wbal wham kdka wgar wjr wlw; Midwest: wcky kyw kfkx wenr wls kwk kwcr koil wren wmaq
NORTHWEST & CANADIAN — wtmj wiba kstp webc wday kfyr ckgw cfcf
SOUTH — wrva wptf wsmc wis wjax wfla-wsun wiod wsm wmc wsb wapi wjdx wsmb kvoo wky wfaa wbap kprc woai ktbs kths
MOUNTAIN—koa ksl kgir kghl
PACIFIC COAST — kgo kfi kgw komo khq kpo keca kex kjr kga kfsd ktar

(MORNING)

Cent. East.
6:00— 7:00—Tone Pictures—east only
7:00— 8:00—NBC Children's Hour
8:00— 9:00—Modern Instrumentalists
8:30— 9:30—Fiddlers Three & Piano
8:45— 9:45—A Song for Today, Organ
9:00—10:00—Morning Musicale, Vocal
10:00—11:00—Concert Organ Recital
10:20—11:30—Summer Idylls, 'Cellist
11:00—12:00—Biblical Drama
11:30—12:30—Clyde Doerr's Saxophones

(AFTERNOON)

12:00— 1:00—Pilgrims Mixed Chorus
12:30— 1:30—Agnew Orchestra—c to c
1:00— 2:00—Piccadilly Circus—Also c
1:30— 2:30—48th Highlanders' Band
2:00— 3:00—Chicago A Cappella Choir
2:30— 3:30—Bible Highlights—c to c
3:00— 4:00—World of Religion—c to c

SUNDAY, AUGUST 21 (Central and Eastern Standard Time)

Programs subject to change. P. M. (Daylight time one hour later.)

(Note—All programs to key and basic chain or groups thereof unless specified; coast to coast (c to c) designation includes all available stations.)

(By The Associated Press)

NBC-WEAF NETWORK

BASIC — East: weaf (key) weei wtic wjar wtag wcsh wfi wlit wfbr wrc wgy wben wcae wtam wwj wsai; Midwest: wmaq wefi ksd woc-who wow wdaf
NORTHWEST & CANADIAN — wtmj wiba kstp webc wday kfyr ckgw cfcf
SOUTH — wrva wptf wsmc wis wjax wfla-wsun wiod wsm wmc wsb wapi wjdx wsmb kvoo wky wfaa wbap kprc woai ktbs kths
MOUNTAIN—koa ksl kgir kghl
PACIFIC COAST — kgo kfi kgw komo khq kpo keca kex kjr kga kfsd ktar kgu

Cent. East.
2:45— 3:45—Pastels, String Quartet
3:15— 4:15—K[illegible]nen Art Quintet
3:30— 4:30—Cleveland Concert—c to c
4:00— 5:00—Catholic Program—c to c
4:30— 5:30—Sweetheart Days—Also c
5:00— 6:00—Donald Novis—c to c
5:30— 6:30—Orchestra Gems, Soloist
6:00— 7:00—Harry Richman—c to c
7:00— 8:00—Our Government, Talk
7:15— 8:15—Familiar Music—c to c
7:45— 8:45—The Revue, Dance Orch.
8:00— 9:00—Musings, Poetry Reading
8:15— 9:15—Women's Vocal Octet
8:45— 9:45—Seth Parker—c to c
9:15—10:15—Beau Balladeer—Also c
9:30—10:30—Mood Oriental—to coast
10:00—11:00—Teddy Black's Orchestra
10:30—11:30—Charlie Kerr's Orchestra

CBS-WABC NETWORK

BASIC CHAIN — East: wabc (key) wadc woko wcao waab wnac wgr wkbw wkrc whk ckok wdrc wcau wip-wfan wjas wean wfbl wspd wmal; Midwest: wbbm wgn wfbm kmbc wcco kmox
EAST AND CANADIAN — wpg wph wibw whec wibz wfea wore cfrb ckac
DIXIE — wgst wfsa wbrc wbt wdod knox klra wrec wlac wdsu wtoc krla wrr ktrh ktsa waco kfjf wqam wdbo wdae wbig whas wtar wdbj wfiw wwva
MIDWEST — wbcm wsbt wcah wmbd wtaq wkbh kfab wisn ksej wibw kfh wmt wnax wkbn
MOUNTAIN—kvor klz koh kdyl
PACIFIC COAST—khj knx koin kgb kfrc kol kfpy kvi kern kmj kfbk kwg

Cent. East.
3:30— 4:30—Poet's Gold—c to c
3:45— 4:45—Little Jack Little—c to c
4:00— 5:00—Ballad Program—c to c
4:30— 5:30—Roses and Drums, Drama
5:00— 6:00—Four Eton Boys—c to c
5:15— 6:15—Chicago Knights—c to c
5:45— 6:45—Theo Karle—c to c
6:00— 7:00—William V. Hall—c to c
6:30— 7:30—Lewisohn Concert—c to c
7:30— 8:30—The Parade of Melodies
8:00— 9:00—Jack Denny's Orchestra
8:30— 9:30—Dramatic Tests—c to c
9:00—10:00—The Gauchos—c to c
9:30—10:30—Ozzie Nelson Orchestra—coast out; Parade—coast repeat
10:00—11:00—Gus Arnheim Orch.—c out
10:30—11:35—Calif. Melodies—c to c

NBC-WJZ NETWORK

BASIC CHAIN—East: wjz (key) wbz-wbza wbal wham kdka wgar wjr wlw; Midwest: wcky kyw kfkx wenr wls kwk kwcr koil wren wmaq
NORTHWEST & CANADIAN — wtmj wiba kstp webc wday kfyr ckgw cfcf
SOUTH — wrva wptf wsmc wis wjax wfla-wsun wiod wsm wmc wsb wapi wjdx wsmb kvoo wky wfaa wbap kprc woai ktbs kths
MOUNTAIN—koa ksl kgir kghl
PACIFIC COAST — kgo kfi kgw komo khq kpo keca kex kjr kga kfsd ktar

Cent. East.
3:30— 4:30—The Road to Romany
4:00— 5:00—Paul Whiteman's Concert
5:00— 6:00—The Pickens Sisters
5:15— 6:15—To Be Announced
5:30— 6:30—The Commodores—c to c
6:00— 7:00—McCravy Brothers, Songs
6:15— 7:15—New York Orchestra
7:00— 8:00—Melodies in Voice—c to c
7:15— 8:15—To Be Announced
8:15— 9:15—Singing Master—c to c
8:45— 9:45—A Voice & A Violin
9:00—10:00—Mr. Malik's Mystery
9:30—10:30—Rhyme and Rhythm
10:00—11:00—William Stoess Orchestra

MAN-PROPELLED AIRPLANE TO GET TRIAL IN GREECE

Athens (AP)—An airplane factory at Phalera has received a commission from the Greek air ministry to build a machine which will have the muscular effort of the pilot as its sole power.

The designer of the machine is a Greek who experimented with a similar device in France.

One of the machine's first stunts will be a flight across the English Channel.

Egypt Restricts Fliers.

Cairo (AP)—All foreign airplanes passing over Egypt must land at the government's Almaza field, says a new order.

WASHINGTON'S FALSE TEETH GIVEN TO LONDON HOSPITAL

London (AP)—The lower denture of George Washington's false teeth has been presented to the London Hospital by George Northcroft, president of the British Dental Association. The other denture is in Baltimore.

The teeth are still white and show the signature of the dentist, Greenwood. Washington paid $60 for them on February 20, 1795.

Woman Gets Istanbul Post.

Istanbul (AP)—Suad Hanim, Turkey's first woman surgeon, has been appointed head surgeon of the Etfad Hastanes, the large children's hospital of Istanbul.

FASHIONS by ELEANOR GUNN

The "London Drape" Enters Feminine Fashions

Center, white violets trim the navy crocheted straw beret worn by Mrs. James Russell Lowell, with a matching cluster on the collar of her beige-and-brown checked topcoat. The cape is bordered with beige fox and the belt is brown leather.

Next below, a red blouse and handbag are complements to a costume of navy cloth. The topcoat, with wide sleeves, adds silver fox. The Agnes gob turban is of blue stitched belting with white tassel.

Copyright, 1932, by Fairchild.

The "London drape" appears in a mannish suit of light gray flannel. The jacket has a loose cut, and sleeves gathered at top widen the shoulders. It is worn with a mannish white tucked crepe blouse and a gray felt cloche.

At extreme right, a four-piece costume in light gray mannish woolen, consisting of suit and topcoat. The black buttons are rimmed with metal, and the blouse is black crepe dotted in white. The sailor is of black sharkskin.

At extreme left, yellow jersey turban and collar offer contrast in a topcoat of brown-and-white diagonal woolen with novel upper sleeves and two-button detail.

Next, a dressmaker coat of a vibrant blue finely finished woolen, with enormous sleeves of seven-eighths length gathered into an elastic. The collar is blue fox, and the sailor close a white moire pailasson. Gloves are white kid.

Left center, a dressmaker suit of navy blue wool crepe, with cape banded with blue fox. This wraps around the waist and buttons in front, belt-fashion. The turban is of stitched crepe to match, with veil. Very flaring navy suede gloves.

DID YOU KNOW THAT

As costume collections progress, it is evident that the woolen lining is a thing of importance.

Fuchsia and light ruby shades, that is, colors which are between American beauty and ruby red, are named by some exclusive houses as better for evening wear than the purple shades which were introduced at the same time. Purple is said to be restricted to amounts which suggest that it will be used largely for trimming, or combinations. Fuchsia is in some demand in soft all-silk, lustrous satin crepe for exclusive gowns.

An evening fashion which has an advance fall look is the white rough crepe gown with matching jacket trimmed with vividly colored velvet. The velvet appears in ruchings, flowers, or shaped epaulets, and occasionally in belts or short jackets. Shirred transparent velvet and silk velvet ribbon, as well as silk velvet, are employed in these trimmings. Red, vivid green, purple and sapphire blue are the chosen colors, each used in contrast with white.

All of the talk about plaids as prestige fabrics is now being crystallized into costumes as the fall openings continue. One of the high-fashion dress showings recently accented block plaids of vivid colorings, and also made a point of wider-striped woolens. Soft, smooth, light woolens appear as frock media, one fabric as sheer as wool voile. For blouses, a homespun in striped pattern is employed.

Gray flannel, or jersey looking like gray flannel, and pastel peau d'Ange jersey were outstanding notes in the crowded attendance at the golf matches between British and French women held at the St. Germain Club in Paris. Parisiennes have looked kindly on gray flannel for sportswear for a year, but this particular event, which brought out large crowds, accented it. Whether jersey or flannel, the fabric was used for neat little suits of the tailored sort.

Fashions by Eleanor Gunn

American-Designed Fashions of Victorian Inspiration

Copyright, 1932, by Fairchild.

Left, a black crepe frock with a triple-tiered capelet which tapers into narrow gores of the skirt; the jabot and collar of pleated net emphasizes the Victorian derivation.

Center, a garnet-colored costume of dull velvet. It includes a tiny wrap which is at once sleeves and a scarf, the sleeves being hooped in brown Persian lamb. The wrap is removed to reveal a sleeveless dress, suitable for informal dinner wear.

Right, a new silhouette featuring a bodice draped in blouse formation at sides and back. The width of the bodice and the sunburst-pleated skirt are arrested by a high girdle of paillettes. The dress is made of black crepe satin.

Look to Your Fabrics if You Would Be Smart

New York—Pebbled satin and crinkled velvet are terms with which one had best be familiar. Fabric designers have apparently made up their minds that if fabrics are sufficiently "styled", women will regard them as the most important of all the important considerations of the new season. Hence, pebbles and crinkles, roughened surfaces, and filigree effects offer a host of talking points. Velvet is no longer "just velvet," and satin no longer "just satin"—there must be qualifying adjectives. In short, fabrics are very important, and promise to be even more so.

Ever since Schiaparelli turned a collar or two around, women have been following her lead, unmindful of the chore they are setting for someone. None of these collars are in the one-man class—they all need a helping hand. Even capes have gone into reverse and seem to be all the smarter because of it. Coats as well as dresses button at the back, at or off center.

To revert again to materials, it may be well to inform you that the broadcloth evening dress, regarded at first as something of a freak, has downed its critics and looks promising for fall. It will obviate the difficulties some women find in changing from wool daytime clothes to chiffons at night.

Encouraged by the success of the tennis type of evening dress, in colored pique for instance, one sports house is introducing pastel angoras made on sports lines for evening. The younger crowd are reported as loudly cheering these dresses. They seem an answer to the maiden's prayer at football time, when a dance invariably follows the game. Generally speaking, if one is going in for wool evening clothes, they must be in delicate colorings—or in black.

If You Want "Something Different" in Fur

With foxes, black Persian lamb, mink, kolinsky and beaver almost unanimously endorsed as the leading furs for the fall season, other furs, that do not appear in every coat collection, become interesting to seekers after novelty. It is apparent, from the furs chosen by those who are less herd-minded, that "precious" furs are not always the most desirable. Note the fur listed below—several of which fall decidedly into the inexpensive class:

Sable-dyed opossum — for the fabric scarf of the sports coat. Gray kidskin—a sports fur which is another used on gray tweeds. Russian bear—that full brown fur which suggests another long-haired fur for general utility types.

SOMETHING NEW IN SLEEVES

Copyright, 1932, by Fairchild

A frock developed in brown rough crepe, with contrast introduced in white rough crepe sections in the sleeves, the joining marked by a new-looking fagoting like hand embroidery. The neckline is effective, and the pointed treatment is repeated in sleeve, bodice and hips.

Kingston Daily Freeman

For Assent in Advance by Carrier....$7.50
Eighteen cents per Week
For Assent by Mail.....$6.00

Entered as Second Class Matter at the Post Office at Kingston, N. Y.

Published by Freeman Publishing Company, Freeman Square, Kingston, N. Y. Jay E. Klock, President; A. W. Hoffman, Louis de L. Klock, Vice Presidents; Seaworth C. Hasbrouck, Secretary; Harry DeWitt Frey, Treasurer. Address, Freeman Square, Kingston, N. Y.

Member of The Associated Press

The Associated Press is exclusively entitled to the use for republication of all news dispatches credited to it or not otherwise credited in this paper and also the local news published herein.

All rights of republication of special dispatches herein are also reserved.

Member American Newspaper Publishers' Association.
Member Audit Bureau of Circulations.
Member New York State Publishers' Association.
Member New York Associated Dailies.
Official Paper of Kingston City.
Official Paper of Ulster County.

Please address all communications and make all money orders and checks payable to Freeman Publishing Company, Freeman Square.

Telephone Calls
New York Telephone — Main Office, Downtown, 2200. Uptown Office, 833.

Ingraham, Cooley & Coffin, Inc., National Representative
New York Office.....250 Madison Ave.
Chicago Office.....180 N. Michigan Ave.
Detroit Office.....General Motors Bldg.
Syracuse Office.....State Tower Bldg.

KINGSTON, N. Y., AUG. 20, 1932.

RURAL-URBAN SEE-SAW.

Government estimates indicate that while 1,472,000 Americans last year moved from the country to the city, 1,679,000 moved from the city to the country. There is always a considerable turn-over in this sort of migration. The interesting thing about the present figures is that they show a net gain of more than 200,000 for the country, whereas for many years before the city was gaining. The drift is still stronger now. It should cause no surprise if farms and rural villages this year gain as many as half a million from the cities. At present agriculture, with all its disabilities, looks more attractive than industry.

The Chicago Tribune asks: "Can this mean that the American people retain some of the initiative for which they used to be renowned the world over? Can it mean that the American people, if left alone to adjust themselves to changed conditions, could solve their problem without the advice, the aims or the coercion of the central government?"

It probably does. Here is such a migration as has occurred at various times in American history, in similar circumstances, people leaving city jobs to work for themselves in the country. The difference is that they formerly went west. Now there are no more good western public lands. Fortunately there are reasonably good private lands available in almost every part of the country. So the settlers merely filter out of town, in most cases, to adjacent farm land, in quest of greater security and economic independence than industry can offer them.

COFFEE DROUTH.

A coffee shortage looms on the horizon. While rival political factions in Brazil are squabbling over some local political matter, they are tying up their own coffee exports at home. The Brazilian port through which most of the coffee sent to this country starts its journey has been closed and blockaded more than a month. The government blockades it to prevent the smuggling in of supplies for the rebels. The rebels would keep it closed, anyhow, just to spite the government.

Normally, it is reported the United States consumes an average of 1,000,000 bags of coffee a month. There are said to be on hand in this country now only 680,000 bags of the potent and cheering beans, about enough to last another twenty days. The Farm Board, however, has 1,050,000 bags of coffee, obtained by exchanging it for wheat. Tossed into the pot, they should hold off the coffeeless days a little longer.

Brazilian coffee is really only about half the amount of coffee we import. There are certain milder coffees from other countries which are usually blended with the strong Brazilian coffee, making the flavor the U. S. A. likes best.

What to do? Trying to get along without his cup of breakafst coffee will leave the average American citizen a nervous wreck in a week.

WHERE THE OLD CARS GO.

The question of what becomes of the nation's discarded razor blades has never been answered. What becomes of the old automobiles is less of a mystery. Some of them, as the public knows only too well, collect in disreputable looking junk yards and add to the general ugliness of the landscape in the vicinity. That is not their only fate. From the files of the Department of Commerce one learns that outworn American automobiles turn up in various useful capacities in many foreign lands.

The engines operate small sawmills in Canadian forests and furnish power for Chinese sampans. The stuffing from the upholstery reappears as stuffing for pillows and mattresses in the homes of French peasants. The antiquated bodies of many of our old motor cars bob up in Rumania in living quarters for gypsies. Bus bodies, of course, take the prize for this purpose.

Old tires are in a class by themselves. There is hardly a corner of the globe to which they do not penetrate to serve as shoes, arm protectors, water buckets, workmen's aprons, tobacco pouches, water wings and even suspenders. Thus our civilization reaches out and touches the lives of almost the entire human family. The fact makes one pensive.

Prohibition Director Amos W. W. Woodcock said a sensible thing the other day in connection with the problem which seems to be agitating so many minds. "The private violator," he remarked, "is the real problem of national prohibition, although he is almost immune from the direct action of law itself. He is, however, susceptible to the influence of custom, public opinion, education and all the so-called moral influences. Temperance education is as necessary as ever." Prohibition, the law, may go, or it may be greatly modified. Whatever happens in regard to it, rational temperance education remains not only necessary but quite possible, and a thoroughly wise way to combat the real evils of the liquor traffic.

THAT BODY OF YOURS

BY

James W. Barton, M. D.

(Registered in accordance with the Copyright Act)

INFLAMATION OF MOUTH

One of the great benefits of mankind is the skillful manner in which dentists are now able to provide well fitting plates to replace teeth that, if not removed, would likely mean rheumatism, stiff painful joints, and in many cases, heart disease also.

However notwithstanding the skill of the dentist there are certain changes taking place about the mouth—in the gums, the lining of the mouth, the bony structure and the muscles, that make it necessary that the dentist be consulted once or twice a year. A set or a double set of teeth that fit perfectly when first made, may in a year or more not fit so completely. The patient may or may not notice this very much.

Dr. E. S. Lain, Oklahoma City, in examining forty-five patients wearing full plates, noted that about twenty of them had an inflamation of the mouth or tongue.

Many of these cases were due simply to neglect of the teeth and gums, and others due to the poor fitting of the plates to the gums or the ridges of tissue on which the plates rest.

You can thus see that if the mouth was sore, that chewing of the food could be painful so that many of these patients would not chew the food long enough for it to be properly prepared to enter the stomach. As you know the food in the mouth gets a number of things done to it before it enters the stomach—softened, moistened, divided into small pieces, and starch turned into sugar. If, because chewing is painful, the food goes down to the stomach without these changes taking place, then various troubles arise throughout the entire system, aside from the sores in the mouth.

Aside from poorly fitting plates Dr. Lain found several cases in which the materials used in making the plates were causing the inflammation of the mouth—mercury, sulphur, aluminum and zinc.

In thirty cases where two or more metals had been used there was registered from 1 to 40 degrees of galvanic current.

A large percentage of the patients complained of symptoms such as metallic taste, burning tongue, pain in the teeth, or had inflammatory conditions close to the plates; these symptoms and conditions being due to galvanic electric currents from the action of the metals in the plates.

While with the newer methods of plate making there is not likely to be many cases of mouth inflamination due to this electric current, nevertheless all cases of inflammation of mouth and tongue where other causes are not present, might well be investigated from this standpoint.

TWENTY AND TEN YEARS AGO.

Aug. 20, 1912.—Mrs. James Woods died at Kingston Hospital.

Mrs. Bridget Burns died in Port Ewen.

Ellenville fair opened.

Anderson's general store at Kerhonkson burglarized.

Aug. 20, 1922.—James Henderson died.

Major George F. Chandler, M. D., reviewed National Guard troops at training camp in Peekskill.

Tannersville baseball team lost to Green Island Kaysees, 5-3.

WEST HURLEY.

West Hurley, Aug. 19.—Robert Nussbaum has returned to his home after a week's stay in New York city, where he was the guest of his brother, Carl Nussbaum. Carl Nussbaum, his wife and Carl, Jr., had previously spent a three-weeks' vacation at the Nussbaum home here.

Miss Mary E. Van Valkenburg of Saugerties has been visiting at the home of Clayton Vredenburg for the past week-end.

Clayton Vredenberg is the school trustee and under his able supervision a new wire fence is being erected about the school yard and a new shingle roof has been installed. This and some paint add greatly to the attractiveness of the building.

Sunday last Miss Evelyn Saxe returned from a sojourn in Newburgh. Miss Carolyn Saxe has completed a summer extension course at Columbia University. On Monday Miss Elinor Saxe returned home.

Paul Rowe, chairman of the approaching picnic of the West Hurley Sunday school, has appointed A. Berry and I. N. Saxe to assist W. Russel in arranging the games and amusements. The time and the place has yet to be selected.

Saturday, August 20, will find Miss May McAuliffe en route to Quebec, Canada, accompanied by Miss Stella R. Fitzgerald. A stop will be made at Plattsburg, where Miss McAuliffe will visit with her brother, Daniel.

Justice of the Peace Charles R. Tiller, while not qualified for an A. B. seaman, is nevertheless quite proficient in the art of knot tying. Knots that will not slip are his specialty. It was one of this variety that he performed August 16, when he united in marriage Miss Louise Richter of this village and F. Vandemark of Kingston. Something tells us that these two are destined to lots of happiness and the whole village unites in congratulations.

METTACAHONTS.

Mettacahonts, Aug. 19.—Mr. and Mrs. Oscar Markle were in Kingston on Monday afternoon.

Mr. and Mrs. Jesse Osterhoudt and Mrs. Ella Wood enjoyed the band concert in Kingston Tuesday evening.

Mr. and Mrs. Chester Wood spent Wednesday in Kingston.

Mrs. Jane Vandemark of Kripplebush is visiting Mr. and Mrs. John Vandemark and family.

Mrs. Charles D. Osterhoudt is not very well at this writing.

Building Increases in Norfolk

Norfolk, Va. (AP)—Building operations for Norfolk during the first five months of 1932 were $25,285 ahead of the same period last year the city building bureau has reported. This year's permits totaled $565,032 compared with $580,747 for the first five months of 1931.

The Faithful Cheat

BY RUBY M. AYRES

SYNOPSIS: Sondra Merriman tries to explain to her husband, Mark, that the grasp he has been told about John Anderson and herself is not true. She has not been home to Mark. But she does force John, and she tells him she decided to keep Mark, who had been ill from coming this.

Chapter 26

STANDING BY A MISTAKE

PRESENTLY Sondra went on again tentatively—

"You've never really known me, Mark—not as I am. I know you love me, but sometimes . . . well love is supposed to be blind, isn't it? You mustn't mind if it hurts you—what I am going to say—but if we're ever going to be . . . well, if we're ever going to be happy, we must understand each other, mustn't we dear?"

Mark turned then, and looked at her.

"Was Anderson ever your lover?" he asked.

"No—no—never."

There was a little silence, and she closed her eyes.

"Well?" he said patiently.

Sondra went on

"I've never had any money of my own—I don't think you knew that, and I hated being poor. Flora was good to me—while she lived with Ben—but even that wasn't enough . . . I don't think you understand that there are lots of girls in the world like me—girls who take expensive presents from men and think nothing about it—men they don't care anything about—"

"As you did from Anderson—" he interrupted.

"Yes—" she caught her breath. "As I did. He was rich, and I didn't see any harm in it—there wasn't, really . . . You see—" she moved her hands helplessly. "I knew you loved me—I loved you too—at least . . . but I was afraid—so I asked John to give you that post—to send you away, because I was afraid. I knew we should be poor and I loathed being poor . . . Then the—when I knew you were really going, I felt as if I couldn't bear it, and so . . well, you know the rest."

She stopped, with a feeling of amazement at herself. Had she ever loved this man so utterly that she had been driven to make the greatest mistake of her life? She felt as if she was telling him about someone else—repeating a story she had heard.

She went on presently. "Well, you went away—and then Flora left Ben, and I hadn't anything—only a few dollars. I suppose I ought to have told you, but somehow I couldn't. Then—Mark—you must try to understand, dear—Mr. Anderson asked me to marry him. His wife died—you know that—and so . . . so I had to tell him that I was already married to you."

He gave a bitter little laugh. "That was hard luck Sondra—a rich man like Anderson—"

She said brokenly. "Don't be . . . unkind Mark—"

"Unkind! . . ." he opened his eyes suddenly, eyes dark with pain. "When I was on the way home, I came across a little verse in a book someone lent me . . . it was this—'Can'st thou be true across so many miles, so many days that keep us still apart' . . . I thought what rubbish it was—when two people loved one another . . . I don't think so now."

"You don't believe me—you don't believe me—"

"I am not fool enough to believe that any man will do for a woman what Anderson has done for you, without some hope of return—no doubt he sent me a way because it suited him—to leave the field clear."

Sondra said quietly. "You don't know John if you can say that."

There was a little silence, then Mark said dully "And now I suppose I am to be under a fresh obligation to him—this new job—for your sake no doubt, or perhaps to get me out of the way once more. I suppose you are going to tell me I must go alone—"

Sondra's face quivered. "Do you think I should have married you, if I had cared for—for anyone else?" she asked.

His hand moved a little, groping for hers.

"You ought never to have married me—I've nothing to offer you—I may never have."

"You've given me your love"—Sondra said.

It was like sitting by, watching other people, she thought; she would not believe that it was she herself who was trying so hard, and with such an empty heart, to convince him that she loved him.

He said suddenly "At lunch today—I suppose Anderson made love to you—I suppose you never thought of me."

"We spoke of you all the time—and of your future."

That was true enough—they had both kept the thought of Mark between them, daring one another to forget him.

She said brokenly—"If you can't trust me, Mark, or ever believe in me again, what sort of a future do you think we shall have?"

"It's a pity I didn't die . . . you would have been free."

She closed her eyes; often during the last few weeks some such thought had been in her own mind; and now she hated herself for it.

Mark was a sick man; a pitiful man still when one contrasted him with the lover of a few months ago. A sudden wave of infinite pity swept through Sondra's heart. She could no more have hurt him now than she could have hurt a child.

"Perhaps I shan't always feel like this," she told herself wildly. "Perhaps tomorrow I shall be my old self again—wanting a good time . . . wanting—John. I'm not really unselfish,—I don't want to sacrifice anything, but all the same . . ."

She felt the tears on her cheeks, and she drew her hand from Mark's to wipe them away.

He turned quickly—"Sondra—"

She would not look at him. "Do you love me, Sondra? If you do—nothing else matters."

For a moment she was silent; for a moment a wild impulse came to her to tell him the truth, to say "I love John—let me go—I can't stay with you."

But the moment passed, leaving her weak and shaken.

She had married this man because she had wanted him—was it his fault that she wanted him no longer?

John had said one should always stand by their mistakes . . .

She bent her head, smiling through her tears—

"Don't you know I love you?" she said, and she kissed him.

(Copyright, 1932, by Ruby M. Ayres)

"Do you love me, Sondra?" Mark asked. "If you do, nothing else matters."

Yet when she is about to sail with Mark, on Monday, Sondra tells John she is a coward. Will she continue to protect Mark?

STRANGE AS IT SEEMS

by John Hix

8-20-32

A strong wind blowing in from the outfield, and three high centerfield flies combined to give Gaylord Anderson the unique experience of catching three outfield flies at home plate. Three Sydney players hit flies high over second base. The ball driven into the strong wind, was in each case carried back as it fell, eventually landing in Anderson's mitt.

* * *

The march of civilization into the strongholds of barbarism has done much to stamp out practices of cannibalism, but in Liberia, West Africa, there still exist remnants of a dreaded society—Human Leopards. Members of this band decorate themselves with paints and other ornaments to resemble leopards, attach iron claws to their hands, and lie in ambush for their victims, tearing them to pieces with their claws. Members of the society have been captured, and many now are serving life sentences in prison for their participation in this fiendish rite.

* * *

A national cemetery devoted entirely to the graves of soldiers who fought in the Indian Wars, their wives and children, is located at Prairie Du Chien, Wis., near the ruins of Fort Crawford. The plot, which is the smallest national cemetery in the United States, is about the size of a city block.

* * *

For further proof address the author, inclosing a stamped envelope for reply. JOHN HIX.

Monday—A tribe where natural deaths are unknown.

SHOKAN.

Shokan, Aug. 19.—Aza Markle of Port Ewen and his sister, Mrs. Jennie Towne, of Kingston, called on their cousin, Mrs. Delia Eckert, on Thursday. Mr. Markle was a well known resident of the old village of Shokan up to the time of the waterworks construction. Although crippled and unable to use his legs since early childhood, Mr. Markle with the aid of specially designed clutch and other equipment drives a car and occasionally motors to the reservoir section to call on some of his old friends here.

Mrs. Emma Holden, who has a bungalow on Van Steenburgh hill, is taking care of her three grandchildren this summer while their parents, Mr. and Mrs. Monaco, remain in the city.

Mr. and Mrs. Harry Markle and two children of Cleveland, O., who have been spending a few days at Homer Markle's, plan to leave Shokan on Friday for a brief stay in Connecticut before returning home.

Burton Castle of Kingston was a caller in the village last Tuesday. "Burt", as the genial and efficient game protector is known to his many friends up this way, is wearing a fine coat of tan acquired in the line of duty.

Although every one around here knew that the Western Electric engineers had been working for several weeks at installing the new automatic central in the H. C. Elmendorf residence near the corner, many of the 100 subscribers listed in the Shokan exchange were a bit surprised to find the dial system in full operation on Wednesday morning. Superintendent Doremus, in charge of the Woodstock, Phoenicia and local exchanges, personally supervised the testing of the various phones throughout the town, checking up on the initial calls as they came in. Several local residents dropped in to inspect the complicated mechanism of the central, which appears to be the last word in telephone engineering marvels. After everything about the station has been found to function satisfactorily, the room in which the automatic device is kept will be closed up, and except for an inspection every two weeks or so, will take care of itself thereafter. Simultaneously with the opening of the new station and the removal of the hundred old telephones in this district, came the abolishment of the central at Ashokan, which for several years has been operated efficiently and courteously by Mrs. Olive Elgnor, at her residence in the lower village.

A local wedding of August 18, 1858, was that which united William Angevine and Jane A. Simmons, both of the town of Olive. The nuptials took place at Shokan and the ceremony was performed by the Rev. J. B. Heroy, pastor of the Shokan M. E. Church. On October 22, of the year following his marriage, Mr. Angevine enlisted in the 20th Regiment and saw service in the Civil War. In later years he was a farmer, owning 80 acres of land near Brown Station and also operating a heading mill.

The sizeable rainfall of Thursday came in the nick of time to keep the garden stuff and grass from drying up and also to save a lot of work for those who had begun to carry water from a distance because of the failure of their own wells and springs. The rain was a fine thing for the apple crop too, which is fairly heavy in this section.

Jack Freeman of Governor's Island, who is enjoying camp life here for a couple of weeks, returned recently from Fayetteville and Raleigh, N. C., where he was engaged in teaching sharpshooting at Officers' Reserve Corps camps. During the fall and winter months Mr. Freeman expects to be busy with routine work in his line at various armories throughout the metropolis.

The Misses Olive and Marguerite Eckert of Mt. Vernon are spending their vacations very pleasantly at one of the camps on the mountain road. The Eckert girls, who were brought up in the old village, have a number of friends and relatives here who are glad to see them in Shokan again.

Sam McMinn is numbered among the several guests at J. S. Moore's Orchard Lunch camp in the west end of the village. Mr. Moore, who took over the management of the Orchard last fall, is having very good success with boarders and campers this season.

The Reformed Church annual fair on Tuesday, August 17, was one of the most successful that the Ladies' Aid Society has held in recent years. A large number of persons visited the fair during the afternoon and evening, and nearly 150 persons enjoyed the good supper which was served in the evening. The various booths were set on the church lawn and at night the whole scene was illuminated by colored electric lights. The several booths, together with the ladies who had charge of them, were as follows: Refreshments, Mrs. Charles Giles; rugs, quilts and similar articles, Mrs. Neil Windrum; handcraft goods, local Boy Scouts. Miss Verna Giles conducted a post office for the amusement of the children, while the kitchen and dining room activities were under the supervision of Mrs. William Tuceling and Mrs. Clyde Winchell, respectively. The decorations in the dining room were carried out in purple and gold, a color scheme in which asters and calendulas were effectively employed. Several sets of tennis were played during the afternoon on the neighboring community playground courts. The weather looked threatening at times but the rain held off until Thursday and for this the women of the Aid are indeed thankful.

A local real estate transfer of August 19, 1882, was that of a parcel of land from Stephen Davis to Frances J. Winchell, his daughter. The Davis farm of 90 acres was located on the east side of the Marbletown road, a few rdos north of the Tongore brook.

Oscar Pearson, foreman for Mrs. Caroline Lasher of Ashokan, has been picking some fine cauliflower which he grew in the Lasher garden in the lower village. Oscar's cauliflower appears to compare favorably in size and quality with that produced in the big truck patches of Delaware county.

Captain Williams, of the Yonkers fire department, and Mrs. Williams are spending their annual vacation in the village. The Yonkers firemen are contributing liberally and regularly towards the support of the needy persons in their city, according to Captain Williams.

Callers in the village on Wednesday included the Misses Florence and Ada Brown of Hartsdale, Westchester county, who stopped here while en route to Roxbury. The Browns were frequent visitors to the old village. They are related to the pioneer Hill family of this section, many of whom lived here in anteworks days.

The usual number of cars bearing the posters, "Visiting Canada," are seen here this summer. Many of these motorists who make the trip across the border return to their homes by way of the reservoir country. One of them, in fact, was stranded here earlier in the week, following the breaking of an axle on his car. Mechanics from Lyons' garage hoisted the rear end of the disabled machine on their tow-truck and hauled it to Ashokan "wrong end first."

Mrs. Flora Wright of Schenectady is spending a few days at the camp on the heights of her sister, Mrs. Delia Eckert. Mrs. Wright before her marriage was Miss Flora Bush, daughter of the late Mr. and Mrs. William Bush.

PLATTEKILL.

Plattekill, Aug. 19.—The Birthday Club members met at the home of Mrs. Arthur Minard in Newburgh Friday evening to conduct their regular meeting. Those in attendance were Mrs. William Nabor, Mrs. Laura Minard, Mrs. Egbert Fowler, Miss May Minard, Mrs. Willet Doyo, Mrs. Elbridge Gerow, Mrs. Leander Minard, Mrs. Homer Hill, Mrs. Fred Garrett of Plattekill, Mrs. George Fowler of Savilton, Mrs. Ralph Harcourt of Clintondale and Mrs. Carrie Anthony, guest of Mrs. Minard.

The Community Willing Workers conducted the annual Methodist Church fair on the church lawn, Wednesday evening, August 17. A cafeteria supper was served by the committee in charge. Those presiding at the different booths offering articles for sale were, Mrs. William Nabor and Mrs. Emma Rockett, fancy and apron booth; Mrs. Charles Van Duzer, candy; Mrs. George Sisti, grocery; Mrs. Albert Coons, elephant; Mrs. Elbridge Gerow, novelty.

Mr. and Mrs. Nelson Yeager and sons of Maybrook, and Mrs. Matilda Waite of Plattekill were Sunday guests of Mr. and Mrs. Ernest L. Waite.

Mr. and Mrs. George Sisti and son George, have returned home after spending a week with relatives in Long Island.

Repairs are being made to the buildings on the Martino farm, which was damaged by fire last Sunday morning.

Mr. and Mrs. Arthur Dunn and daughter, Miss Evelyn Dunn, of Larchmont, N. Y., visited Mrs. Carrie Baxter, last week.

Mrs. Martha Whitmore and Miss Myra Powell were visited by relatives from Ireland Corners, Sunday evening.

Mr. and Mrs. Homer Hill spent the past week-end in New York city with relatives.

Mr. and Mrs. Louis Gerish entertained relatives at their home Sunday.

Dr. and Mrs. Charles Johnston were out of town visitors Monday.

Many local people are planning to attend the Orange county fair at Middletown during the week of August 22 to 29, inclusive.

People from this place attended the community outing at the Recreation Park in Newburgh, Wednesday. The outing was held at Orange Lake last year.

"Destructive" School Boys

Baldwin, Ga. (AP)—Baldwin High School boys proved their "destructive ability" here and destroyed 226,133 peach trees in a week. The trees, however, were wild, and the school won a department of agriculture prize of $50 for phony peach eradication work.

DAILY RADIO PROGRAMS

SATURDAY, AUGUST 20 (Central and Eastern Standard Time)

Programs subject to change. P. M. (Daylight time one hour later.)

(Note—All programs to key and basic chain or groups thereof unless specified; coast to coast (c to c) designation includes all available stations.)

(By The Associated Press)

NBC-WEAF NETWORK

BASIC — East: weaf (key) weei wtic wjar wtag wcsh wfi wlit wfbr wrc wgy wben wcae wtam wwj wsai: Midwest: wmaq wcfl ksd woc-who wow wdaf
NORTHWEST & CANADIAN — wtmj wiba kstp webc wday kfyr ckgw cfcf
SOUTH — wrva wptf wsmc wis wjax wfla-wsun wiod wsm wmc wsb wapi wjdx wsmb kvoo wky wfaa wbap kprc woai ktbs kths
MOUNTAIN—kos ksl kgir kghl
PACIFIC COAST — kgo kfi kgw komo khq kpo keca kex kjr kga kfsd ktar kgu

Cent. East.
12:00— 1:00—"Doc" Whipple, Organ
12:30— 1:30—Symphonic Matinee
1:00— 2:00—Merry Madcaps; Dance Or.
1:30— 2:30—Godfrey Ludlow, Violinist
1:45— 2:45—Matinee Gems, Orchestra
2:30— 3:30—The Lady Next Door
3:00— 4:00—Mixed Quartet
3:15— 4:15—Rhythm Boys, Songs
3:30— 4:30—Tea Dansante—Also e
4:00— 5:00—Dinner Music—Also coast
4:30— 5:30 — Opry House Tonite—Also c
4:45— 5:45—Donald Novis—to coast
5:00— 6:00—Concert Orch.—Also coast
5:30— 6:30—Rollickers' Male Quartet
5:45— 6:45—The Goldbergs, Sketch
6:00— 7:00—Harlem Fantasy, Comedy
6:30— 7:30—K-7, Spy Story—c to e
7:00— 8:00—Light Opera Company
8:00— 9:00—The Dance Hour—c to e
9:00—10:00—Russ Columbo Orch.
9:15—10:15—Merle Thorpe—Also coast
9:30—10:30—Paul Whiteman's Band
10:00—11:00—Rogers Orch.—Also coast
10:30—11:30—Gerun's Orches.—Also c

CBS-WABC NETWORK

BASIC CHAIN — East: wabc (key) wadc woko wcao waab wnac wgr wkbw wkrc whk ckok wdrc wcau wip-wfan wjas wean wfbl wspd wmal; Midwest: wbbm wgn wfbm kmbc wcco kmox
EAST AND CANADIAN — wpg wph wlbw whec wibx wfea worc cfrb ckac
DIXIE — wgst wfsa wbrc wbt wdod knox kira wrec wiac wdsu wtoc kria wrr ktrh ktsa waco kfjf wqam wdbo wdae wbig whas wtar wdbj wfiw wwva
MIDWEST — wbcm wsbt wcah wmbd wtaq wkbh kfab wisn kscj wibw kfh wmt wmax wkbn
MOUNTAIN—kvor klz koh kdyl
PACIFIC COAST—khj knx koin kgb kfrc kol kfpy kvi kern kmj kfbk kwg

Cent. East.
2:00— 3:00—Organ Recital—c to e
2:30— 3:30—Cameron's Or.—c to e
3:00— 4:30—Dancing by Sea—c to e
3:30— 4:30—Skippy — east only; Between the Bookends—west
3:45— 4:45—Geo. Hall's Orch.—c to e
4:00— 5:00 — Martin's Orch. — c to e
4:30— 5:30—Jack Miller & Orchestra—East; Skippy—Midwest repeat
4:45— 5:45—Nelson's Orch.—c to e
5:15— 6:15—William V. Hall—c to e
5:30— 6:30—Piano Team—c to e
5:45— 6:45—Do Re Mi Trio—c to e
6:00— 7:00—Edwin C. Hill—c to e
6:15— 7:15—Vaughn de Leath—c to e
6:30— 7:30—Lewisohn Stadium Concert—coast to coast (1½ hrs.)
8:00— 9:00—Shilkret Orchestra—c to e
8:15— 9:15—Public Institute—c to e
8:45— 9:45—Coral Islanders—c to e
9:00—10:00—Dancing by Sea—c to e
9:30—10:30—Stern's Orchestra—c to e
10:00—11:00—Lombardo Orches.—c to e
10:35—11:30—Noble Sissle Orch.—c to e
11:00—12:00—Dance Hour—wabc only

NBC-WJZ NETWORK

BASIC CHAIN—East: wjz (key) wbz-wbza wbal wham kdka wgar wjr wlw; Midwest: wcky kyw kfkx wenr wls kwk kwcr koil wren wmaq
NORTHWEST & CANADIAN — wtmj wiba kstp webc wday kfyr ckgw cfcf
SOUTH — wrva wptf wsmc wis wjax wfla-wsun wiod wsm wmc wsb wapi wjdx wsmb kvoo wky wfaa wbap kprc woai ktbs kths
MOUNTAIN—kos ksl kgir kghl
PACIFIC COAST — kgo kfi kgw komo khq kpo keca kex kjr kga kfsd ktar

Cent. East.
12:30— 1:30—The Farm Forum—c to e
1:00— 2:00—Troubadours—Also coast
1:30— 2:30—Singing Strings—Also c
2:00— 3:00—Rhythmic Sere.—Also c
2:30— 3:30—Concert Favorites—c to e
3:00— 4:00—Pacific Program—c to e
3:30— 4:30—The Swanee Serenaders
3:45— 4:45—Orphan Annie—east only
4:00— 5:00—German Band—Also c
4:30— 5:30—Gasperre's Orch. — Basic: Orph. n Annie—midwest repeat
5:00— 6:00—Amos 'n' Andy—east only
5:15— 6:15—Frankie Masters' Orch.
5:30— 6:30—Ray Knight's Cuckoos
6:00— 7:00—The Play's the Thing
6:30— 7:30—Selvin's Orch.—Also Can.
7:00— 8:00—The Weekend Revue
7:30— 8:30—First Nighter—Also coast
8:00— 9:00—"Whoopee," with Orches.
8:30— 9:30—Object Matrimony, Skit
8:45— 9:45—20 Fingers of Harmony
9:00—10:00—McCravy Brothers — Basic, Amos 'n' Andy — repeat for west
9:15—10:15—Sodero Concert Orchestra
10:00—11:00—Denny's Orch.—Also c
10:30—11:30—Charlie Agnew's Orches.

Sunday Radio Programs

SUNDAY, AUGUST 21 (Central and Eastern Standard Time)

Programs subject to change. Daytime. (Daylight time one hour later).

(Note—All programs to key and basic chain or groups thereof unless specified; coast to coast (c to e) designation includes all available stations.)

(By The Associated Press)

NBC-WEAF NETWORK

BASIC — East: weaf (key) weei wtic wjar wtag wcsh wfi wlit wfbr wrc wgy wben wcae wtam wwj wsai: Midwest: wmaq wcfl ksd woc-who wow wdaf
NORTHWEST & CANADIAN — wtmj wiba kstp webc wday kfyr ckgw cfcf
SOUTH — wrva wptf wsmc wis wjax wfla-wsun wiod wsm wmc wsb wapi wjdx wsmb kvoo wky wfaa wbap kprc woai ktbs kths
MOUNTAIN—kos ksl kgir kghl
PACIFIC COAST — kgo kfi kgw komo khq kpo keca kex kjr kga kfsd ktar kgu

(MORNING)

Cent. East.
6:00— 7:00—Melody Hour—east only
7:00— 8:00—Balladeers with Trio
7:30— 8:30—Sparklets Ensemble
7:45— 8:45—Jay Alden Edkins, Bass
8:00— 9:00—Gordon String Quartet
8:30— 9:30—Southland Sketches
9:00—10:00—Neapolitan Days, Music
9:30—10:30—Major Bowes—c to c
10:30—11:30—The Silver Flute, Drama
11:00—12:00—Marimba Band—Also c
11:30—12:30—Great Composers—c to e

(AFTERNOON)

12:30— 1:30 — Moonshine & Honeysuckle
1:00— 2:00—Gus Arnheim Or.—c to e
1:30— 2:30—Sunday Forum—c to e
2:00— 3:00—Jane Froman—c to c
2:15— 3:15—Elizabeth and Vee
2:30— 3:30—To Be Announced

CBS-WABC NETWORK

BASIC CHAIN — East: wabc (key) wadc woko wcao waab wnac wgr wkbw wkrc whk ckok wdrc wcau wip-wfan wjas wean wfbl wspd wmal; Midwest: wbbm wgn wfbm kmbc wcco kmox
EAST AND CANADIAN — wpg wph wlbw whec wibx wfea worc cfrb ckac
DIXIE — wgst wfsa wbrc wbt wdod knox kira wrec wiac wdsu wtoc kria wrr ktrh ktsa waco kfjf wqam wdbo wdae wbig whas wtar wdbj wfiw wwva
MIDWEST — wbcm wsbt wcah wmbd wtaq wkbh kfab wisn kscj wibw kfh wmt wmax wkbn
MOUNTAIN—kvor klz koh kdyl
PACIFIC COAST—khj knx koin kgb kfrc kol kfpy kvi kern kmj kfbk kwg

(MORNING)

Cent. East.
6:00— 7:00—Morning Musicale—wabc
7:00— 8:00—Junior Bugle—Also mt.
8:00— 9:00—Madison Singers — Also mountain
8:30— 9:30—Salon Orches.—Also mt.
9:00—10:00—Children's Hour — wabc only; Mahoney & Carlile—Also mt.
9:30—10:30—Voice of St. Louis—c to e
10:30—11:30—Reis and Dunn—c to e
10:45—11:45—Deutsch Orchestra—c to e
11:15—12:15—Four Clubmen—c to e
11:30—12:30—Faculty Recital—c to e

(AFTERNOON)

12:00— 1:00—Thirty Min. Men—c to e
12:30— 1:30—Organ Recital—c to c
1:00— 2:00—Symphonic Hour—c to e
2:00— 3:00—Cathedral Hour—c to e
3:00— 4:00—Irene Beasley—c to e

NBC-WJZ NETWORK

BASIC CHAIN—East: wjz (key) wbz-wbza wbal wham kdka wgar wjr wlw; Midwest: wcky kyw kfkx wenr wls kwk kwcr koil wren wmaq
NORTHWEST & CANADIAN — wtmj wiba kstp webc wday kfyr ckgw cfcf
SOUTH — wrva wptf wsmc wis wjax wfla-wsun wiod wsm wmc wsb wapi wjdx wsmb kvoo wky wfaa wbap kprc woai ktbs kths
MOUNTAIN—kos ksl kgir kghl
PACIFIC COAST — kgo kfi kgw komo khq kpo keca kex kjr kga kfsd ktar

(MORNING)

Cent. East.
6:00— 7:00—Tone Pictures—east only
7:00— 8:00—NBC Children's Hour
8:00— 9:00—Modern Instrumentalists
8:30— 9:30—Fiddlers Three & Piano
8:45— 9:45—A Song for Today, Organ
9:00—10:00—Morning Musicale, Vocal
10:00—11:00—Concert Organ Recital
10:30—11:30—Summer Idylls, Cellist
11:00—12:00—Biblical Drama
11:30—12:30—Clyde Doerr's Saxophones

(AFTERNOON)

12:00— 1:00—Pilgrims Mixed Chorus
12:30— 1:30—Agnew Orchestra—c to e
1:00— 2:00—Piccadilly Circus—Also e
1:30— 2:30—48th Highlanders' Band
2:00— 3:00—Chicago A Cappella Choir
2:30— 3:30—Bible Highlights—c to c
3:00— 4:00—World of Religion—c to e

SUNDAY, AUGUST 21 (Central and Eastern Standard Time)

Programs subject to change. P. M. (Daylight time one hour later.)

(Note—All programs to key and basic chain or groups thereof unless specified; coast to coast (c to e) designation includes all available stations.)

(By The Associated Press)

NBC-WEAF NETWORK

BASIC — East: weaf (key) weei wtic wjar wtag wcsh wfi wlit wfbr wrc wgy wben wcae wtam wwj wsai: Midwest: wmaq wcfl ksd woc-who wow wdaf
NORTHWEST & CANADIAN — wtmj wiba kstp webc wday kfyr ckgw cfcf
SOUTH — wrva wptf wsmc wis wjax wfla-wsun wiod wsm wmc wsb wapi wjdx wsmb kvoo wky wfaa wbap kprc woai ktbs kths
MOUNTAIN—kos ksl kgir kghl
PACIFIC COAST — kgo kfi kgw komo khq kpo keca kex kjr kga kfsd ktar kgu

Cent. East.
2:45— 3:45—Pastels, String Quartet
3:15— 4:15—K[illegible]len Art Quintet
3:30— 4:30—Cleveland Concert—c to e
4:00— 5:00—Catholic Program—c to e
4:30— 5:30—Sweetheart Days—Also c
5:00— 6:00—Donald Novis—c to e
5:30— 6:30—Orchestra Gems, Soloist
6:00— 7:00—Harry Richman—c to e
7:00— 8:00—Our Government, Talk
7:15— 8:15—Familiar Music—c to e
7:45— 8:45—The Revue, Dance Orch.
8:00— 9:00—Musings, Poetry Reading
8:15— 9:15—Women's Vocal Octet
8:45— 9:45—Seth Parker—c to e
9:15—10:15—Beau Balladeer—Also e
9:30—10:30—Mood Oriental—to coast
10:00—11:00—Teddy Black's Orchestra
10:30—11:30—Charlie Kerr's Orchestra

CBS-WABC NETWORK

BASIC CHAIN — East: wabc (key) wadc woko wcao waab wnac wgr wkbw wkrc whk ckok wdrc wcau wip-wfan wjas wean wfbl wspd wmal; Midwest: wbbm wgn wfbm kmbc wcco kmox
EAST AND CANADIAN — wpg wph wlbw whec wibx wfea worc cfrb ckac
DIXIE — wgst wfsa wbrc wbt wdod knox kira wrec wiac wdsu wtoc kria wrr ktrh ktsa waco kfjf wqam wdbo wdae wbig whas wtar wdbj wfiw wwva
MIDWEST — wbcm wsbt wcah wmbd wtaq wkbh kfab wisn kscj wibw kfh wmt wmax wkbn
MOUNTAIN—kvor klz koh kdyl
PACIFIC COAST—khj knx koin kgb kfrc kol kfpy kvi kern kmj kfbk kwg

Cent. East.
3:30— 4:30—Poet's Gold—c to e
3:45— 4:45—Little Jack Little—c to e
4:00— 5:00—Ballad Program—c to c
4:30— 5:30—Roses and Drums, Drama
5:00— 6:00—Four Eton Boys—c to c
5:15— 6:15—Chicago Knights—c to e
5:45— 6:45—Theo Karle—c to e
6:00— 7:00—William V. Hall—c to e
6:30— 7:30—Lewisohn Concert—c to e
7:30— 8:30—The Parade of Melodies
8:00— 9:00—Jack Denny's Orchestra
8:30— 9:30—Dramatic Tests—c to e
9:00—10:00—The Gauchos—c to e
9:30—10:30—Ozzie Nelson Orchestra—coast out; Parade—coast repeat
10:00—11:00—Gus Arnheim Orch.—c out
10:30—11:30—Calif. Melodies—c to e

NBC-WJZ NETWORK

BASIC CHAIN—East: wjz (key) wbz-wbza wbal wham kdka wgar wjr wlw; Midwest: wcky kyw kfkx wenr wls kwk kwcr koil wren wmaq
NORTHWEST & CANADIAN — wtmj wiba kstp webc wday kfyr ckgw cfcf
SOUTH — wrva wptf wsmc wis wjax wfla-wsun wiod wsm wmc wsb wapi wjdx wsmb kvoo wky wfaa wbap kprc woai ktbs kths
MOUNTAIN—kos ksl kgir kghl
PACIFIC COAST — kgo kfi kgw komo khq kpo keca kex kjr kga kfsd ktar

Cent. East.
3:30— 4:30—The Road to Romany
4:00— 5:00—Paul Whiteman's Concert
5:00— 6:00—The Pickens Sisters
5:15— 6:15—To Be Announced
5:30— 6:30—The Commodores—c to e
6:00— 7:00—McCravy Brothers, Songs
6:15— 7:15—New York Orchestra
7:00— 8:00—Melodies in Voice—c to e
7:15— 8:15—To Be Announced
8:15— 9:15—Singing Master—c to e
8:45— 9:45—A Voice & A Violin
9:00—10:00—Mr. Malik's Mystery
9:30—10:30—Rhyme and Rhythm
10:00—11:00—William Stoess Orchestra

MAN-PROPELLED AIRPLANE TO GET TRIAL IN GREECE

Athens (AP)—An airplane factory at Phalera has received a commission from the Greek air ministry to build a machine which will have the muscular effort of the pilot as its sole power.

The designer of the machine is a Greek who experimented with a similar device in France.

One of the machine's first stunts will be a flight across the English Channel.

Egypt Restricts Fliers.

Cairo (AP)—All foreign airplanes passing over Egypt must land at the government's Almaza field, says a new order.

WASHINGTON'S FALSE TEETH GIVEN TO LONDON HOSPITAL

London (AP)—The lower denture of George Washington's false teeth has been presented to the London Hospital by George Northcroft, president of the British Dental Association. The other denture is in Baltimore.

The teeth are still white and show the signature of the dentist, Greenwood. Washington paid $60 for them on February 20, 1795.

Woman Gets Istanbul Post.

Istanbul (AP)—Suad Hanim, Turkey's first woman surgeon, has been appointed head surgeon of the Etfad Hastanes, the large children's hospital of Istanbul.

FASHIONS by ELEANOR GUNN

The "London Drape" Enters Feminine Fashions

Copyright, 1932, by Fairchild.

Center, white violets trim the navy crocheted straw beret worn by Mrs. James Russell Lowell, with a matching cluster on the collar of her beige-and-brown checked topcoat. The cape is bordered with beige fox and the belt is brown leather.

Next below, a red blouse and handbag are complements to a costume of navy cloth. The topcoat, with wide sleeves, adds silver fox. The Agnes goh turban is of blue stitched belting with white tassel.

Copyright, 1932, by Fairchild.

The "London drape" appears in a mannish suit of light gray flannel. The jacket has a loose cut, and sleeves gathered at top widen the shoulders. It is worn with a mannish white tucked crepe blouse and a gray felt cloche.

At extreme right, a four-piece costume in light gray mannish woolen, consisting of suit and topcoat. The black buttons are rimmed with metal, and the blouse is black crepe dotted in white. The sailor is of black sharkskin.

At extreme left, yellow jersey turban and collar offer contrast in a topcoat of brown-and-white diagonal woolen with novel upper sleeves and twobutton detail.

Next, a dressmaker coat of a vibrant blue finely finished woolen, with enormous sleeves of seven-eighths length gathered into an elastic. The collar is blue fox, and the sailor close a white nacre paillasson. Gloves are white kid.

Left center, a dressmaker suit of navy blue wool crepe, with cape banded with blue fox. This wraps around the waist and buttons in front, bell-fashion. The turban is of stitched crepe to match, with veil. Very flaring navy suede gloves.

DID YOU KNOW THAT

As costume collections progress, it is evident that the woolen lining is a thing of importance.

Fuchsia and light ruby shades, that is colors which are between American beauty and ruby red, are named by some exclusive houses as better for evening wear than the purple shades which were introduced at the same time. Purple is said to be restricted to amounts which suggest that it will be used largely for trimming, or combinations. Fuchsia is in some demand in soft allsilk, lustrous satin crepe for exclusive gowns.

An evening fashion which has an advance fall look is the white rough crepe gown with matching jacket trimmed with vividly colored velvet. The velvet appears in tuckings, flowers, or shaped epaulets, and occasionally in belts or short jackets. Shirred transparent velvet and silk velvet ribbon, as well as silk velvet, are employed in these trimmings. Red, vivid green, purple and sapphire blue are the chosen colors, each used in contrast with white.

All of the talk about plaids as prestige fabrics is now being crystallized into costumes as the fall openings continue. One of the high-fashion dress showings recently accented block plaids of vivid colorings, and also made a point of wider-striped woolens. Soft, smooth, light woolens appear as frock media, one fabric as sheer as wool voile. For blouses, a homespun in striped pattern is employed.

Gray flannel, or jersey looking like gray flannel, and pastel peau d'Ange jersey were outstanding notes in the crowded attendance at the golf matches between British and French women held at the St. Germain Club in Paris. Parisiennes have looked kindly on gray flannel for sportswear for a year, but this particular event, which brought out large crowds, accented it. Whether jersey or flannel, the fabric was used for neat little suits of the tailored sort.

Fashions by Eleanor Gunn

American-Designed Fashions of Victorian Inspiration

Copyright, 1932, by Fairchild.

Left, a black crepinol crepe frock with a triple-tiered capelet which tapers into narrow gores of the skirt; the jabot and collar of pleated net emphasizes the Victorian derivation.

Center, a garnet-colored costume of dull velvet. It includes a tiny wrap which is at once sleeves and a scarf, the sleeves being hooped in brown Persian lamb. The wrap is removed to reveal a sleeveless dress, suitable for informal dinner wear.

Right, a new silhouette featuring a bodice draped in blouse formation at sides and back. The width of the bodice and the sunburst-pleated skirt are arrested by a high girdle of paillettes. The dress is made of black crepe satin.

Look to Your Fabrics if You Would Be Smart

New York—Pebbled satin and crinkled velvet are terms with which one had best be familiar. Fabric designers have apparently made up their minds that if fabrics are sufficiently "styled", women will regard them as the most important of all the important considerations of the new season. Hence, pebbles and crinkles, roughened surfaces, and filigree effects offer a host of talking points. Velvet is no longer "just velvet," and satin no longer "just satin"—there must be qualifying adjectives. In short, fabrics are very important, and promise to be even more so.

Ever since Schiaparelli turned a collar or two around, women have been following her lead, unmindful of the chore they are setting for someone. None of these collars are in the one-man class—they all need a helping hand. Even capes have gone into reverse and seem to be all the smarter because of it. Coats as well as dresses button at the back, at or off center.

To revert again to materials, it may be well to inform you that the broadcloth evening dress, regarded at first as something of a freak, has downed its critics and looks promising for fall. It will obviate the difficulties some women find in changing from wool daytime clothes to chiffons at night.

Encouraged by the success of the tennis type of evening dress, in colored pique for instance, one sports house is introducing pastel angoras made on sports lines for evening. The younger crowd are reported as loudly cheering these dresses. They seem an answer to the maiden's prayer at football time, when a dance invariably follows the game. Generally speaking, if one is going in for wool evening clothes, they must be in delicate colorings—or in black.

If You Want "Something Different" in Fur

With foxes, black Persian lamb, mink, kolinsky and beaver almost unanimously endorsed as the leading furs for the fall season, other furs, that do not appear in every coat collection, become interesting to seekers after novelty. It is apparent, from the furs chosen by those who are less herd-minded, that "precious" furs are not always the most desirable. Note the fur listed below—several of which fall decidedly into the inexpensive class.

Sable-dyed opossum — for the fabric scarf of the sports coat. Gray kidskin—a sports fur which is another used on gray tweeds. Russian bear—that full brown fur which suggests another long-haired fur for general utility types.

SOMETHING NEW IN SLEEVES

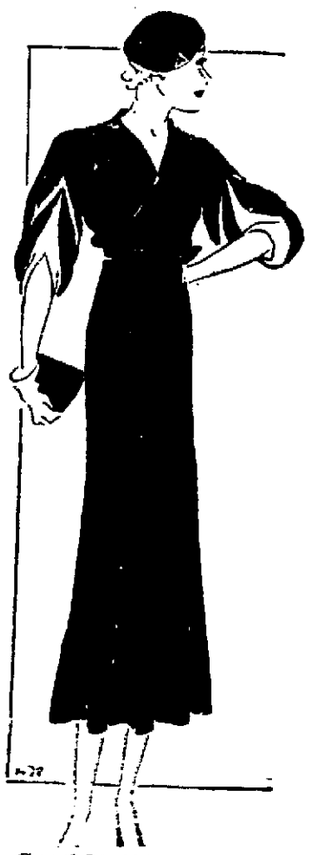

Copyright, 1932, by Fairchild

A frock developed in brown rough crepe, with contrast introduced in white rough crepe sections in the sleeves, the joining marked by a new-looking fagoting like hand embroidery. The neckline is effective, and the pointed treatment is repeated in sleeve, bodice and hips.

Flower Show At Rosendale

Inaugurated under the auspices of All Saints' Church, a flower show will be held in Zegel's Casino, Rosendale, on Friday and Saturday, September 2 and 3, from 2 p. m. to 10 p. m. each day.

Classifications under which entries may be made have been arranged, and prizes will be awarded as follows:

1. Best group of dahlias in mass form.
2. For the three largest dahlias in class 1.
3. For largest dahlia in show not entered in class 2.
4. Group of three dahlias, red shade.
5. Group of three dahlias, lavender shade.
6. Group of three dahlias, pink shade.
7. Group of three dahlias, yellow shade.
8. Group of three dahlias, white shade.
9. Best three blooms dahlia seedling not yet on the market.
10. Best bouquet of flowers, any variety.
11. Best bouquet, any three varieties of eight flowers each.
12. Best group of gladiolas in mass form.
13. Best group of six gladiolas, pink.
14. Best group of six gladiolas, yellow.
15. Best group of six gladiolas red.
16. Best group of six gladiolas, lavender.
17. Best group of six gladiolas, white.
18. Best basket of gladiolas, any variety or color.
19. Best bouquet of zinnias, any variety or color.
20. Best bouquet of carnations, red.
21. Best bouquet of carnations, any variety or color.
22. Best bouquet of carnations, white.
23. Best bouquet of cosmos.
24. Best bouquet of marigold.
25. Best bouquet of coxcomb.
26.—Best basket of roses, any variety or color.
27. Best basket of asters, any variety or color.
28. Best basket of dahlias by any member of a 4-H Club.
29. Best basket of gladiolas by any member of a 4-H Club.
30. Best bouquet of flowers, any variety or color, by any member of a 4-H Club.
31. Best bouquet of wild flowers by children under 14.
32. Best decorative house plant, any variety of cactus.
33. Best decorative house plant, any variety of fern.
34. Best decorative house plant, any variety of foliage.
35. Best decorative house plant, any variety of moss.
36. Best bouquet of snapdragon.
37. Best basket of dahlias, any variety or color.
38. Best Japanese garden.
39. Best rock garden display by florists and nurserymen.
40. Best rock garden display by amateurs.
41. Best bouquet of cannas.
42. Best bouquet of garden lilies.
43. Best display of water lilies.
44. Best bouquet of petunias.
45. Basket of hydrangeas.

Additional classes may be arranged for flowers not listed in the above. Exhibitors are requested to have their flowers arranged before 11:30 a. m., and to furnish their own vases. Mrs. Hermon Kelley of Port Ewen, Mrs. George Washburn of Kingston, and Mrs. Cutler of Malden will be the judges. Refreshments will be provided.

A table of useful and fancy articles will also be on display.

Special prizes have been donated by the following: S. Bernstein and Co., Kingston; L. S. Winne and Co., F. W. Diehl, Canfield Electric Co., E. L. Bannon, M. Kaplan, E. Winter and Son, W. Ostrander, of Kingston; E. W. Demarest, A. E. Stadleman, Mr. Sammons, M. S. Roosa, F. W. McCardle, D. Christiana, O. Keator of Rosendale, and Mrs. Niles of High Falls.

Floriculture

Growing flowers as a business was unknown in America before 1825. The date of the opening of the first florist's shop is not ascertainable, but some 60 years ago it was impossible to buy cut flowers in some of our leading cities.

PEACHES and APPLES

Previous years many Kingston people traveled to Hurley to buy their peaches and apples. This year our friends can get them at 53 North Front street and at very resonable prices.

Nice Apples

15c per basket

Fine Flavored Home

Peaches 15c per basket

Order Your Canning Peaches Now

HARDER'S

53 NORTH FRONT ST.

Telephone 2141.

NOTICE OF SALE OF LANDS FOR UNPAID TAXES

Pursuant to the provisions of the Charter of the City of Kingston, Chapter 141 of the Laws of 1896, and the laws amendatory thereof, the undersigned Treasurer of the City of Kingston, will sell at public auction to the highest bidder at the front door of the City Hall, in the City of Kingston, N. Y., on the 30th day of August, 1932, at 10 o'clock a. m., of said day, the following described lands and premises, for the purpose of discharging the taxes, penalties, interest and expense which may be due said city and from the properties respectively at the time of such sale, viz:

FIRST WARD.

Name of Taxable Inhabitant.	Name and Number of Street.	School Tax	General Tax
Brodhead, Manford	61-65 St. James Street	----	3422.20
Clement, Arthur	163-165 St. James St	----	212.41
Hewitt, Ira J.	316 Wall Street	----	1,654.00
Kelly, Robert H. and Edith	93 St. James Street	18.40	112.32
Frost, William	76 Green Street	12.88	79.42
		Cleaning Walk, $3.24	
Clarke, Wilhelmina A.	71 Pearl Street	38.60	224.44
		Water, $3.50	
Van Ross Realty Corporation	311-313 Wall Street	302.40	1,583.24
Van Ross Realty Corporation	[illegible] Wall Street	202.40	1,235.52
Clark, William J	16-24 Main Street	----	2,527.20

Name of Taxable Inhabitant.	Name and Number of Street.	School Tax	General Tax
Barmann, Elsa E.	203-207 Albany Ave		
Bernhard, Harold A.	199 Albany Ave		
Crosby, Arthur H.	[illegible] Smith Street		
Crosby, Arthur H.	14-16 Smith Street		
Crosby, Arthur H.	Rear 14 Smith Street		
Crosby, Arthur H.	125 Smith Street		
Dutter, Martin and Florence F.	193 Smith Street		
Dutter, Charles J. and Minnie I.	2-4 Tietjen Avenue		
Fortman, Benjamin M., Jr.	12-16 Ardsley Street		
Jenson, Arthur C.	214 Hoffman		
Jenson, Arthur C.	216-218 Hoffman		
Kinney, Cornelia D. and Maurice W.	261-263 Albany Ave		
Floyd, Charles	35-39 Floyd St		
Floyd, Charles	41 Floyd St		
Forte, Lillian	12-14 Floyd Street		
Forte, Macellen and Lillian F.	16 Floyd Street		
Fredenburgh, Ralph E. and Margaret L.	Harmon Street		
Haley, Robert, Earl and Maude D.	17-19 Downs Street		
Hopper, Elmer E. and Mary L.	27-29 Clarendon Ave		
Herrick, Griffin J. and Ada M.	12-14 Jefferson Place		
Herrick, Griffin J. and Ada M.	17-19 Jefferson Place		
Harris, John W.	27 Foxhall Ave		
Harris, John W.	96-104 Harmon Ave		
Krom, Irving, now Alfred J. Lane & Eliza	3[illegible] Teller Street		
Lown, Hazel Freer	42 Wrentham Street		
Lown, Hazel Freer	12-14 Manor Place		
Lown, Hazel Freer	302-[illegible] Albany Avenue		
Lown, Hazel Freer	1[illegible]-964 Broadway		
Leavcraft, Frank and Josephine	192-194 Manor Ave.		
Lord, Frank E. and Mary E.	325 Foxhall Ave.		
Lord, Frank E. and Mary E.	332 Foxhall Ave.		
Lounsling, Henry D. and Meta M.	190-194 Albany Avenue		
Leventhal, Celia	224-226 Elmendorf Street		
McAdoo, Alfred	410-412 Albany Avenue		
Nenni, Lillian	360-370 Albany Avenue		
O'Leary, Elizabeth S.	144-146 Ten Broeck Avenue		
Phillips, Frederick W.	11-17 Progress Street		
Pelley, George F.	32-34 Tietjen Avenue		
Powell, Philo J. and Lillian M.	294-296 Manor Avenue		
Powell, Walter K. and Sarah E.	107-109 Albany Avenue		
Reynolds, Henry C.	247-253 Smith Avenue		
Rodell, William A.	74 Wrentham Street		
Sproule, Mary E.	98-100 O'Neil Street		
Schultz, Charlotte B.	89-91 Downs Street		
Stamatakos, John and Helen	22-24 Roosevelt Avenue		
Shaw, Ruth M.	19-21 Third Avenue		
Trowbridge, Helen and Isaac	94-96 Wrentham Street		
Van Keuren, W. W.	115 South Manor Avenue		
Winchell, Virgil H.	16 Tietjen Avenue		
Winchell, Virgil H.	7-9 Wiltwyck Avenue		
Winchell, Virgil H.	210-212 O'Neil Street		
Winchell, Virgil H.	114 Tremper Avenue		
Winchell, Virgil H.	116 Tremper Avenue		
White, Georgianna	18-18 Deyo Street		
Wierback, Elizabeth J.	37-39 Railroad Avenue		
Proctor Brothers and Company	35-43 Bruyn Avenue		
Proctor Brothers and Company	45-47 Bruyn Avenue		
William Davis Hawk, Inc.	69-77 Bruyn Avenue		
Max L. Reben Realty Corporation	722-724 Broadway		
Max L. Reben Realty Corporation	726 Broadway		
Max L. Reben Realty Corporation	678 Broadway		

Name of Taxable Inhabitant.	Name and Number of Street.	School Tax	General Tax
		Water $13.40	
Barmann, Edna E.	203-207 Albany Ave	44.40	252.12
Bernhard, Harold A.	199 Albany Ave	----	123.55
Crosby, Arthur H.	14[illegible] Smith Street	55.20	320.96
Crosby, Arthur H.	14-16 Smith Street	16.56	101.09
Crosby, Arthur H.	Rear 14 Smith Street	18.40	84.24
Crosby, Arthur H.	125 Smith Street	46.00	207.45
Dutter, Martin and Florence F.	193 Smith Street	16.56	101.09
Dutter, Charles J. and Minnie I.	2-4 Tietjen Avenue	----	161.09
Fortman, Benjamin M., Jr.	12-16 Ardsley Street	4.14	25.27
Jenson, Arthur C.	214 Hoffman	46.40	355.12
Jenson, Arthur C.	216-218 Hoffman	41.40	252.72
Kinney, Cornelia D. and Maurice W.	261-263 Albany Ave	59.80	365.01
Floyd, Charles	35-39 Floyd St	18.40	112.32
Floyd, Charles	41 Floyd St	.92	5.62
Forte, Lillian	12-14 Floyd Street	----	44.93
Forte, Macellen and Lillian F.	16 Floyd Street	----	39.31
Fredenburgh, Ralph E. and Margaret L.	Harmon Street	----	112.32
Haley, Robert, Earl and Maude D.	17-19 Downs Street	64.40	140.40
Hopper, Elmer E. and Mary L.	27-29 Clarendon Ave	----	56.16
Herrick, Griffin J. and Ada M.	12-14 Jefferson Place	9.20	56.16
Herrick, Griffin J. and Ada M.	17-19 Jefferson Place	9.20	56.16
Harris, John W.	27 Foxhall Ave	13.80	------
Harris, John W.	96-104 Harmon Ave	55.20	
Krom, Irving, now Alfred J. Lane & Eliza	3[illegible] Teller Street	27.60	
		Water [illegible]	
Lown, Hazel Freer	42 Wrentham Street	14.72	73.01
Lown, Hazel Freer	12-14 Manor Place	----	11.23
Lown, Hazel Freer	302-[illegible] Albany Avenue	----	449.26
Lown, Hazel Freer	1[illegible]-964 Broadway	----	505.44
Leavcraft, Frank and Josephine	192-194 Manor Ave.	29.44	179.71
Lord, Frank E. and Mary E.	325 Foxhall Ave.	----	22.47
Lord, Frank E. and Mary E.	332 Foxhall Ave.	----	123.55
Lounsling, Henry D. and Meta M.	190-194 Albany Avenue	----	561.60
Leventhal, Celia	224-226 Elmendorf Street	13.80	84.24
McAdoo, Alfred	410-412 Albany Avenue	----	126.36
Nenni, Lillian	360-370 Albany Avenue	8.48	22.46
		Water $11.96	
O'Leary, Elizabeth S.	144-146 Ten Broeck Avenue	----	123.55
		Water, $12.25	
Phillips, Frederick W.	11-17 Progress Street	32.20	196.56
Pelley, George F.	32-34 Tietjen Avenue	----	5.62
Powell, Philo J. and Lillian M.	294-296 Manor Avenue	27.60	168.48
Powell, Walter K. and Sarah E.	107-109 Albany Avenue	22.08	------
Reynolds, Henry C.	247-253 Smith Avenue	29.44	179.71
Rodell, William A.	74 Wrentham Street	5.52	5.62
Sproule, Mary E.	98-100 O'Neil Street	----	280.80
Schultz, Charlotte B.	89-91 Downs Street	55.20	320.96
Stamatakos, John and Helen	22-24 Roosevelt Avenue	----	140.40
Shaw, Ruth M.	19-21 Third Avenue	----	2.81
Trowbridge, Helen and Isaac	94-96 Wrentham Street	18.40	61.78
Van Keuren, W. W.	115 South Manor Avenue	16.56	101.09
Winchell, Virgil H.	16 Tietjen Avenue	----	168.48
Winchell, Virgil H.	7-9 Wiltwyck Avenue	----	224.64
Winchell, Virgil H.	210-212 O'Neil Street	----	179.71
Winchell, Virgil H.	114 Tremper Avenue	----	224.64
Winchell, Virgil H.	116 Tremper Avenue	----	11.23
White, Georgianna	18-18 Deyo Street	----	898.56
Wierback, Elizabeth J.	37-39 Railroad Avenue	----	814.32
Proctor Brothers and Company	35-43 Bruyn Avenue	----	393.12
Proctor Brothers and Company	45-47 Bruyn Avenue	----	106.70
William Davis Hawk, Inc.	69-77 Bruyn Avenue	----	213.41
Max L. Reben Realty Corporation	722-724 Broadway	----	250.80
Max L. Reben Realty Corporation	726 Broadway	----	101.09
Max L. Reben Realty Corporation	678 Broadway	----	

Name of Taxable Inhabitant.	Name and Number of Street.	North.	East.	South.	West.	Number of Feet Front	Rear	Depth
Gates		Abernethy		St. James Street	Clinton Avenue	74	74	40
Adams		Burlington		St. James Street	Moore	32	32	140
Everett		Fair Street		Wonderly	Wall Street	25	26	146
Clare		Sewarmsom		St. James Street	Pine Street	38	37	42
Addis		Van Aken		Quimby	Green Street	32	32	44
Heiner		Townsend & Van Amburg Ea		Pearl Street	Gail	28	28	34
Carl		Wall Street		Nexos	Van Ross Realty Corp.	37	37	150
Leventhal		Van Ross and others		Lawton and Betts	Crown Street	187	Irregular	Irregu
Main Street		Abernethy		Preston & Church property	Fessenden and others	159	Irregular	185

SECOND WARD.

Name of Taxable Inhabitant.	Name and Number of Street.	School Tax	General Tax
Brown, Nicholas and Christina	488-490 Hasbrouck Avenue	----	84.24
Benkert, Catherine	39-41 Smith Avenue	8.75	50.54
Buddington, Simon	156-158 Stephan Street	----	84.24
Cole, Maude W.	209 Foxhall Avenue	13.80	67.39
Cornell, Thos. Estate, H. G. Young, Trustee, (Maude Cole, under contract)	211-213 Foxhall Avenue	----	19.66
Constable, Edward J. and Augusta K.	64 Stephan Street	16.56	101.09
DeWitt, Frank	16 Foxhall Avenue	11.04	56.16
Frazier, John	101 Foxhall Avenue	----	140.40
Formenton, Charles A.	26-32 Foxhall Avenue	----	269.57
Hutton, Eliza Estate	2-50 Sherman Street	6.44	39.31
Hutton, Eliza Est. (now Herbert Myers)	367-369 East Chester Street	1.38	8.43
Klarick, Catherine	13-15 Foxhall Avenue	----	101.09
Khederian, Paul C. and Esther	21-23 Lincoln Street	.92	------
Khederian, Paul C. and Esther	25-27 Lincoln Street	3.68	------
Khederian, Paul C. and Esther	44-46 Farrelly Street	12.88	------
Lord, John M.	62-64 Emerick Street	----	56.15
Lockwood, Albert F. and Belle D.	23-25 Derrenbacher Street	20.24	123.55
Mooney, Margaret	207-213 East Chester Street	9.20	56.16
McDonough, Mary, Joseph and Hugh Cochrane	104-106 Grand Street	20.24	123.55
Palise, Louis	484 Broadway	50.60	308.88
Rice, Charles A. and Elizabeth R.	61-63 Tubby Street	.92	5.62
Reynolds, Anna K.	92-94 Prince Street	----	106.70
Reis, Michael A.	37-39 Van Gaasbeck Street	----	5.62
Rosenthal, Sarah	22 Foxhall Avenue	----	95.47
Stahl, Elsie Binch	275-277 Flatbush Avenue	----	84.24
Vogt, Walter (now Geneva Holding Corp.)	126-32 Park Street	Water 12.83	140.40
Walker, Andrew W., Jr.	131-135 Highland Avenue	----	101.09
Wagor, Elvin and Nellie	255-257 East Chester Street	----	67.39
Zachow, Mary A.	61-63 Florence Street	----	2.81
Zachow, Mary A.	69-71 Florence Street	----	2.81
Max L. Reben Realty Corporation	196-198 Clifton Avenue	----	56.16
Max L. Reben Realty Corporation	208-210 Clifton Avenue	----	151.68
Koros and Pappas	476-478 Broadway	----	84.24

Name of Taxable Inhabitant.	Name and Number of Street.	North.	East.	South.	West.	Number of Feet Front	Rear	Depth
Barmann		Stock & Cordts, Inc.		Albany Avenue	Clearwater	45	Irregular	
Ardsley Street		Schatzel		Winchell	Tremper Avenue	34	34	120
Downs Street		Johnston		Crosby	Elmendorf Street	100	Irregular	244
Downs Street								
Downs Street								
Crosby		Hofmeier		O'Neil Street	O'Connor	104	104	144
Downs Street		Chapman		Sagendorf	Steffel	30	30	50
Ennis		Sauer		Flatbush Avenue	Tietjen Avenue	45	45	160
Oder and Bailey		Busse		Ardsley Street	Elmendorf and Bishop	60	60	156
Dolson		U. & D. R. R.		Irwin	Broadway	35	35	330
Elmendorf		Silverberg		Dolson	Broadway	47	47	344
Albany Avenue		Brigham		Brigham	Bruyn Avenue	62	62	150
White		Floyd		Teller Street	Menzel and Bayona	66	66	100
White		Liccardo		Teller Street	Floyd	33	33	100
Deyo Street		Clubb		Young	Forte	33	33	100
Deyo Street		Forte		Young	Liccardo	33	33	100
Dumey		Harwick Street		Everett	Lasher	50	Irregular	
Bishop		Logan & Moran		Downs Street	Deyo	50	50	244
Clarendon Avenue		Bayer		Wiltwyck Coal and Ice Corp.	McTague		Irregular	
Roosevelt Park Realty Co.		Herrick		Jefferson Place	Roosevelt Park Realty Co.	50	50	120
Southard		Roosevelt Park Realty Co.		Jefferson Place	Herrick	50	50	120
Harris		Harris		Flatbush Avenue	Sauer	90	90	140
Harris		W. S. R. R.		Flatbush Avenue	Harris	105	105	190
Teller Street		W. S. R. R.		Harris	Nekos and others	304	304	100
Hilowitz		Wrentham Street		Fuegel	Seymour	45	45	100
Manor Place		Chandler		Rathgeber and Lown	Campbell	50	50	115
Lown		Joyce		Albany Avenue	Rathgeber	110	110	222
Wesler and Walter		Lown		Post	Broadway	50	50	156
Stout		Ten Broeck		Schryver	Manor Avenue	50	50	156
Laird		St. Mary's Cemetery		St. Mary's	Foxhall Avenue	26	26	153
Field		St. Mary's Cemetery		Laird	Foxhall Avenue	27	27	150
Albany Avenue		Tremper Avenue		Tremper	Tremper	72	72	120
Elmendorf Street		Steward		Kegler	Wiltwyck Avenue	50	50	109
Albany Avenue		A. R. Newcombe Oil Co., Inc.		Schoonmaker	Bush	50	50	100
Albany Avenue		Ryan		Bayer	Westrum Avenue	50	50	125
Clearwater		Dressel		Duffner	Ten Broeck Avenue	69	69	134
Fessenden		Progress Street		Kingston Factory Corp.	Wingert and others	100	100	110
McKinnon		White		Klein	Tietjen	23	23	100
Kiersted Avenue		Roosevelt Ave. & Schultz		Schultz	Manor Avenue		Irregular	
Manor Place		Rhymer		Albany Avenue	Ten Broeck Avenue	50	50	220
McKittrick		Smith Avenue		Elmendorf Street	Haines	100	100	60
Town Line		Steinhilber		Wrentham Street	Sheeley	20	20	27
O'Neil Street		Smith Avenue		Cuneo	Piener	50	50	95
Lacey		Sterley and others		Downs Street	Kellher and others	50	49	225
Roosevelt Park Realty Co.		Manor Place		Roosevelt Avenue	Scheffel	50	50	195
Town Line		Smith		Wrentham Street	Hinsdale Street		Irregular	
So. Manor Avenue		Holmes		Johnson	Bell	20	20	60
Teller Street		Harris		Haefele	Tietjen Avenue	32	34	100
Winchell		Wiltwyck Avenue		Fout and Hallinan	Schirick and Fout	50	50	100
O'Neil Street		Belchert		Shatemuck Realty Co.	Merrill	64	64	100
Schatzel		Brosskie		Tremper Avenue	Winchell	24	24	120
Schatzel		Winchell		Tremper Avenue	Berryann	24	24	125
Deyo Street		Chambers		Floyd and Liccardo	White	66	66	270
Eichler		Thomas Street		Railroad Avenue	Eichler	42	42	115
Proctor Bros. & Co.		Bruyn Avenue		W. S. R. R.	Matthews	117	132	150
Cornell Street		Bruyn Avenue		Proctor Bros. and Co.	Mott and others	278	278	180
New York Telephone Co.		Bruyn Avenue		Cornell Street	J. R. B. Smith Lodge	121	121	150
Reben Corp.		Silverberg		Elmendorf Street	Broadway	57	51	100
Gruberg		Silverberg		Reben Corp.	Broadway	28	26	91
Post		Kaufman		Miller	Broadway	19	19	177

THIRD WARD.

Name of Taxable Inhabitant.	Name and Number of Street.	School Tax	General Tax
Boyle, Robert A.	285-287 Hasbrouck Avenue	----	44.93
Buholz, Stella	189 Murray Street	----	33.70
Bunce, Mary	180 Third Avenue	----	16.85
Brodhead, Willis E.	289-291 Hasbrouck Avenue	6.44	39.31
Buholtz, Joseph and Mary, 40 Jarrold	40 Jarrold Street	12.88	78.62
Cooney, Patrick	39 Hanratty Street	----	22.46
DeWitt, Helen	222 Hasbrouck Avenue	----	44.93
DeLaosty, Margaret A.	640-646 Delaware Avenue	25.76	157.25
Flemming, Patrick Estate	379-381 Delaware Avenue	9.20	56.16
Foss, Alvina M.	23-25 Lawrence Street	----	61.78
Hutton, Eliza Estate	46-54 Rock Street	----	16.85
Hutton, Eliza Estate	First Avenue	6.44	39.31
Hutton, Eliza Estate	65-85 Hooker Street	3.68	22.46
Hutton, Eliza Estate	97-107 Hooker Street	.92	5.62
Hutton, Eliza Estate, (Now Charles Charmelli)	258-270 Third Avenue	.92	5.62
Hutton, Eliza Estate	340-358 East Chester Street	2.76	16.85
Isaacson, Henry	162-166 Hasbrouck Avenue	----	73.01
Kusal, Joseph	19-21 Third Avenue	8.28	50.54
Mayone, Mary and Peter	19-25 Ulster Street	----	33.70
Otis, Myra S.	78-82 Gross Street	----	5.62
Secreto, Antonio	372-396 First Avenue	5.52	33.70
Tigar, Edna G.	222-224 East Chester Street	----	67.39
Winchell, Virgil H.	19 Maple Street	----	25.08
Cioni, Vincenzo and Emilia	253 East Strand	----	78.63
Cioni, Vincenzo and Emilia	234-236 Catherine Street	----	50.54
Cioni, Vincenzo and Emilia	227-229 Catherine Street	----	11.23
Cassell, Oscar and Arnesta	219 Catherine Street	7.36	44.93
Cuscito, Rocco and Cosmi	166-168 Delaware Avenue	----	56.16
Ceballos, J.	210-216 East Union Street	11.96	73.01
		Water, $12.69	
Frederick, Eugene L. and Cecelia N.	255-257 Delaware Avenue	6.44	39.31
Hutton, Eliza, Estate (V. Cioni) (Now Michele Gristofaro)	223-225 Catherine Street	----	56.16
Hoffman, John H. and Tillie V.	54-56 Tompkins Street	7.36	------
		Water, $7.00	
Longton, Arthur W. and Nellie L.	47-49 Gill Street	10.12	61.78
Lowe, Harry C. and Edna M.	53 Tompkins Street	----	28.08
Lampman, Edwin A.	61-63 Lindsley Avenue	27.60	------
Perry, Joseph	54-56 Abruyn Street	----	140.40
Perry, Joseph and Pasqualina	13-15 Crane Street	9.20	123.55
Rafferty, Thomas A.	46 Thompkins Street	6.44	56.16
Rafferty, Michael	44 Thompkins Street	----	39.31
Rienzo, Mary Carmela Estate	33-35 Lindsley Avenue	----	89.86
Roe, Ethel L.	146-148 Delaware Avenue	----	84.24
Reynolds, Blanche L.	51-53 Sycamore Street	5.52	33.70
Robinson, Jennie	45-47 Lindsley Avenue	11.04	------
Schleede, Martin J.	74-78 Crane Street	.92	5.62
Sottile, Theresa	189-191 North Street	32.20	196.33
Sottile, Louis	124-132 Delaware Avenue	----	5.62
Turck, Joseph and Josephine	50-54 North Street	----	50.54
Turck, Nicholas and Josephine	9-15 Willow Street	----	39.31
Turck, James and Amelia	46-48 North Street	----	28.08
Schultz Brick Corporation	Shore Road	78.20	477.36
Bahl, Gussie	34-36 East Pierpont Street	7.36	------
Bahl, Mildred, Ethel, Milton and Janet	2-6 Hasbrouck Avenue	----	235.37
Cashin, Edward Estate	7-9 Hasbrouck Avenue	73.60	365.04
Cohen, Pearl	62-68 Hasbrouck Avenue	----	144.48
Donohue, Margaret F.	64 East Pierpont Street	----	56.16
Faughnan, Mary V.	66 East Pierpont Street	----	61.78
Gerenowicz, Victor	79 Chambers Street	----	67.39
Joy, William and Anna	9 East Pierpont Street		
		Water, 8.75	
Kolts, Louis B. (now Max Mones)	42-44 Ann Street	7.36	44.93
		Water, 9.92	67.39
Kunst, Ida	61 East Strand	36.80	224.64
Kraus, Matthew and Maria	34-36 Murray Street	16.56	101.09
Kraus, Matthew and Maria	89 Chambers Street	.92	5.61
Keating, M. I.	12-18 East Pierpont Street	11.04	67.39
Kiernan, Mary McManus	178 Broadway	----	56.16
Koth, William	62-64 Ferry Street	16.56	101.09
Koth, William	66-70 Ferry Street	23.00	140.40
Murphy, Andrew J.	12 East Strand	46.00	280.80
Murphy, Andrew J.	34-36 Stuyvesant Street	23.00	140.40
Macchio, Annie and Libbie	11 Hasbrouck Avenue	----	168.48
Murray, Aloysius J. and Grace K.	127 Hasbrouck Avenue	21.16	129.17
Misore, Andrew	23-25 Murray Street	.92	5.62
Misore, Andrew	27-29 Murray Street	9.20	56.16
Nathan, Jerome M.	144 Broadway	----	39.31
Parish, Edward Estate	85 Hasbrouck Avenue	10.04	59.56
		Water, 42.00	
Biber, Sarah	35 East Strand	27.60	151.65
Samuels, David	39 East Strand	47.84	292.05
Samuels, David	10-12 Catherine Street	----	292.05
Sottile, Frank	37 East Strand	----	255.97
Sottile, Louis and Frances	38-40 Mill Street		
		Water, 34.47	
Shappee, Frank L.	41-45 Mill Street	110.40	673.92
Snyder, Sarah E.	47-49 East Pierpont Street	9.20	------
Werbalowsky, Julius	51-55 Hasbrouck Avenue	----	140.40
Werbalowsky, Julius	57-59 Hasbrouck Avenue	----	191.09

Name of Taxable Inhabitant.	Name and Number of Street.	North.	East.	South.	West.	Number of Feet Front	Rear	Depth
Manfro and others		Van Gaasbeck		Tierney	Hasbrouck Avenue	50	50	146
Smith Avenue		Murphy		City of Kingston	Grosfent	50	50	100
Stephan Street		Baechtle		Whitmore	Carey	50	50	60
Cornell Estate		Foxhall Avenue		Dauner	Dauner	35	35	122
Spada		Foxhall Avenue		Cole	Gray	35	35	125
Stephan Street		Hinsdall		Lindhurst	Bonhotal	40	40	120
Jansen Avenue		Ambrosio		Zion Church	Foxhall Avenue	32	31	105
Steeger		Foxhall Avenue		Winters	Schwartz	45	45	108
Hasbrouck Avenue		Allton		Herzog	Foxhall Avenue	104	63	212
Rider and others		Grant Street		Garrison Street	Sherman Street	634	633	251
Kennedy		East Chester Street		Simpson	Hutton	59	52	108
Jansen Avenue		Foxhall Avenue		Scott and Bruce	City of Kingston Hospital	40	40	75
Kaloostian & Kachigian		Khederian		Lincoln Street	Cole	50	50	114
Kaloostian & Kachigian		Thiel		Lincoln Street	Khederian	50	50	114
Reben		Catskill Terrace		Reben	Farrelly	50	50	145
Emerick Street		Long		Riel	Wyatt	50	50	125
Lang		Schoonmaker		Derrenbacher Street	Linson	40	40	128
Cassidy Street		East Chester Street		Zeidler	Forst	105	100	127
Grand Street		Weber		Ahlers	Zaccheo	50	50	100
Hutton		Hutton		Broadway	Altamari	30	30	73
Woodworth		Tubby Street		Barth	Eastman and Paulsen	50	50	100
Walles		Lawton		Prince Street	Olivet	52	50	120
Boice		Van Gaasbeck Street		Earthel	Barry	50	50	100
Herzog		Martalto		Modica	Foxhall Avenue		Irregular	
Flatbush Avenue		Maben		Binch	Binch	67	67	172
Walker		Vogt		Park Street	Cook and others	90	Irregular	
Highland Avenue		Conklin		Vogt	Hammond	64	67	146
Garrison Street		East Chester Street		Schulze	Unknown	55	58	160
Reben		Florence Street		Reben	Reben	50	50	125
Reben		Florence Street		Reben	Reben	50	50	125
Reben		Reben		Reben	Clifton Avenue	50	50	140
Reben		Reben		Reben	Clifton Avenue	50	50	100

FOURTH WARD.

Name of Taxable Inhabitant.	Name and Number of Street.	School Tax	General Tax
Hasbrouck Avenue		Mills	
Delaware Avenue		U. & D. R. R.	
Scott and Krayem		Fourth Avenue	
Hasbrouck Avenue		Boyle	
Schebilski		Church School property	
Crosby		Hanratty Street	
U. and D. R. R.		Tunny	
U. and D. R. R.		Williams	
Delaware Avenue		City property	
Lawrence Street		Carter	
Ulster Avenue		Eliza Hutton Est.	
First Avenue		Kingston Street	
Buckmann and Hutton Est.		Hooker Street	
Lincoln Street		Hooker Street	
Prusak		Hutton	
Murray		Passerine	
Goldman		Goldman	
U. & D. R. R.		Third Avenue	
Ulster Street		Beninculo

Name of Taxable Inhabitant.	Name and Number of Street.	School Tax	General Tax
[illegible]	40-44 Abeel Street	----	185.22
[illegible] and Pearl	31-33 Hone Street	----	196.79
[illegible] M.	65-67 Wurts Street	32.80	305.44
[illegible]	24 Hone Street	----	78.62
[illegible] F.	13 Abeel Street	----	84.24
[illegible] Clarrise and McKie Miller	156-162 Abeel Street	----	84.24
[illegible] now John A. Fischer)	49 Wurts Street	----	129.17
[illegible]	152 Hudson Street	----	2.81
[illegible]	25-35 German Street	----	11.23
[illegible]	40-54 Spring Street	----	12.64
[illegible]	49-59 Hone Street	----	1,170.37
[illegible]	21-23 Broadway	----	336.56
[illegible] and Fannie	37-41 Broadway	46.00	280.80
[illegible]	74-76 Abeel Street	----	101.09
[illegible] A. (now Edith M. Bilyeu)	15 Hone Street	----	42.15
[illegible] Morris and Bertha	11-19 Wurts Street	----	225.72
[illegible] and Rosie	105-107 Hunter Street	15.12	----
[illegible]	126-128 Abeel Street	Water, 2.30	42.12
[illegible] A. and Elizabeth R.	6-8 President's Place	6.90	Water, 24.25
[illegible] Mary I.	104-106 Hunter Street	30.80	306.56
[illegible] Emanuel	1-3 Canal Street	----	56.16
[illegible] Virgil, Sr.	28-40 Abeel Street	34.96	213.43
[illegible] David W.	91 Hudson Street	----	140.40
[illegible] David W.	1-27 Hudson Street	----	2.81
[illegible] David W.	26-40 Hudson Street	----	19.65
[illegible] Gussie	27-31 Spring Street	36.00	----
[illegible] Walter	62 McEntee Street	Water, 7.00	
[illegible] Mary D.	57-59 Mary's Avenue	----	224.64
[illegible] John	132-138 W. Pierpont Street	----	56.16
[illegible] Philip	McEntee Street	14.56	101.09
[illegible] Jerome M.	98 Rogers Street	----	Water, 23.41
[illegible] Edward N.	117 Broadway	----	23.70
[illegible] Edward N.	119-121 Broadway	----	84.24
[illegible] and Rose	11-15 West Chestnut Street	----	123.55
[illegible] John	10-12 Ohio Street	5.82	23.70
[illegible] Minnie J.	10-12 Hudson Street	15.40	112.32
[illegible] Pauline	156-162 West Chester Street	55.20	255.96
[illegible] George W. and Edna M.	146 West Pierpont Street	----	5.62
[illegible] Enterprises, Inc.	103-109 Broadway	----	28.08
[illegible] Products Co., Inc.	54-60 McEntee Street	15.40	112.32
[illegible] Products Co., Inc.	Rear 51 West Pierpont Street	----	23.70
[illegible] Realty Co. (now J. N. and M.		295.00	2,246.40
[illegible] Libby	13-15 Russell Street	----	Water, 44.31
[illegible] Lucy	60-66 Jervis Avenue	----	1,740.96
[illegible] Mary H.	55-57 Orchard Street	----	Water, 7.00
[illegible] Palmer and Marie P.	76-96 West Chester Street	----	23.70
[illegible] Oscar and Elnora	43 Levan Street	----	89.56
[illegible] Edward	731 Broadway	----	11.23
[illegible] Sam and others	18 Pine Grove Avenue	124.20	738.16
[illegible] Nettie L.	95-97 West Chester Street	13.80	84.24
[illegible] Charles	72-68 Summer Street	----	207.79
[illegible] Wilhelmina	56-58 Andrew Street	----	421.20
[illegible] George F. and Hannah C.	46-50 Levan Street	----	157.25
[illegible] Abram	307-311 Broadway		Water, 19.84
[illegible] Abram Estate	87 Staples Street	11.96	73.01
[illegible] Abram Estate	79-81 Staples Street	27.60	168.48
[illegible] Development Co., Inc.	52-54 Mary's Avenue	22.08	134.78
[illegible] Improvement Co.	513-519 Broadway		Water, 17.06
[illegible] Improvement Co.	21-43 Pine Grove Avenue	----	283.95
[illegible] Improvement Co.	Phelan's Lane and Susan Street	----	1.40
[illegible] Improvement Co.	Summer and Valley Streets	----	2.81
[illegible] Improvement Co.	Storage Buildings, 1-2-3-4-5-6	----	5.62
[illegible] Improvement Co.	Dry Kilns and Stable	----	3,362.60
[illegible] Improvement Co.	Power House, Barn and Sheds		
[illegible] Patrick Estate	48-50 Cedar Street	18.40	112.32
[illegible] Angelo	715-717 Broadway	----	178.71
[illegible] Nettie J.	23-25 Franklin Street	----	112.32
[illegible] Robert J. and Marguerite H.	121-123 Henry Street	----	134.78
[illegible] Morton and Hazel	719-721 Broadway		Water, 9.22
[illegible] Morton and Hazel	21-23 Liberty Street	460.00	2,134.08
[illegible] Nichols L.	80 Franklin Street	----	----
[illegible] Sarah	100-102 Cedar Street	12.88	----
[illegible] David and Rose	379 Broadway	----	168.48
[illegible] David and Rose	381-383 Broadway	23.00	140.40
[illegible] David and Rose	4-8 Cedar Street	119.40	673.92
[illegible] Anna	43-45 Cedar Street	13.80	84.24
[illegible] Aken, Ed. Otis (now Helen Jones)	20 Franklin Street		Water, 6.41
[illegible] Gansbeek, Mary C.	42-44 St. James Street	16.56	101.09
[illegible] Leslie B. and Laura V.	13-15 Sterling Street	28.52	174.10
[illegible] Barmann Brewing Co., Inc.	26-42 Barmann Avenue	----	61.78
[illegible] Barmann Brewing Co., Inc.	1-35 Barmann Avenue	12.88	78.62
[illegible] Kingston Theatre Corporation	597-603 Broadway		Water, 580.64
[illegible] Kingston Theatre Corporation	17-23 Cedar Street	441.60	----
[illegible] Fred L. and Pearl	78 Henry Street	----	2,605.68
		----	7,300.80
[illegible] Mabel	8-8 Wilbur Avenue	23.00	140.40
[illegible] Charles S. and Mabel	20-22 Josephine Avenue	11.04	67.39
[illegible] Joseph A.	17-55 Arlmont	23.00	140.40
[illegible] Bessie	1-31 Becker	----	39.31
[illegible] Bessie	244-254 Linderman Avenue	8.28	----
[illegible] Rhoda C.	256-264 Linderman Avenue	.92	----
[illegible] Clara	12-30 Wall Street	5.52	33.70
[illegible] Mary E.	128-130 Wall Street	----	123.55
[illegible] Susie A.	48 Hillsworth Avenue	32.20	196.56
[illegible] Griffin	357-359 South Wall Street	----	2.81
[illegible] Margaret	370-372 South Wall Street	14.72	89.86
[illegible] Pearl	14-16 Oak Street	----	101.09
[illegible] Charles F. and Violet M.	193 Greenkill Avenue	----	134.78
[illegible] Frank J. and Helen H.	48-50 Elizabeth Street		Water, 4.96
[illegible] Azaria and Minnie	17-19 Boulevard	10.12	61.78
[illegible] Elizabeth E.	44-46 Hillsworth Avenue	----	101.09
[illegible] Joseph and Mary C. K.	395-401 Boulevard	----	14.04
[illegible] Elizabeth S.	129-131 Fair Street	.46	2.81
[illegible] William H.	Pettit Avenue	18.40	----
[illegible] Andrew J. Estate	78-80 St. James Street		Water, 16.32
[illegible] Jennie	62-66 Fair Street	59.80	365.04
[illegible] Vliet, Elizabeth	50 Hillsworth Avenue	----	16.85
[illegible] Derzee, Sylvester	14-22 Klingberg Avenue	31.28	190.94
[illegible]		----	280.80
[illegible]		----	2.81
[illegible]		6.44	39.31
[illegible] Selma J.	131-135 Wall Street	----	449.28
[illegible] Willis (now Wm. C. Schryver)	14 Murphy Street	4.60	28.08
[illegible] Ward V. and Ethel F.	267-271 Lucas Avenue	23.00	140.40
[illegible] Louis and Ella	294-296 Main Street	----	140.40
[illegible] Jennie	9-15 Snyder Avenue		Water, 4.81
[illegible] Jennie	47-49 Howland Avenue	9.20	56.16
[illegible] Raymond D. and Mary T.	181-185 Washington Avenue	----	224.64
[illegible] A. Gertrude	242-244 Washington Avenue	----	224.64
[illegible] Carrie A.	42-50 Boulder Avenue	6.44	39.31
[illegible] Carrie A.	13-25 Granite Court	1.10	6.74
[illegible] Carrie A.	9-11 Granite Court	.55	3.37
[illegible] Rose	80-82 Sharpe	----	11.23
[illegible] Maude E.	9-11 Janet Street	----	224.64
[illegible] Maude E.	245-251 Washington Avenue	----	561.60
[illegible] Maude E.	32-34 Fairmont Avenue	----	56.16
[illegible] Maude E.	315-317 Main Street	----	112.32
[illegible] Edmund H. and Mertie	208-210 Main Street	33.12	202.18
[illegible] A. Gertrude	49-51 Janet Street	2.76	----
[illegible] A. Gertrude	32-34 Emerson Street	13.80	----
[illegible] A. Gertrude	45-47 Janet Street	36.80	----
[illegible] Lemuel	20-22 Snyder Avenue	8.28	50.54
[illegible] Susie A. and Elizabeth Van Vliet	7-9 Van Deusen Avenue	----	33.70
[illegible] Susie A.	11-13 Van Deusen Avenue	----	1.40
[illegible] Stella A.	314-316 Main Street	32.20	----
[illegible] Rubin	249-251 Washington Avenue	----	123.55
[illegible] Rubin	358-360 Washington Avenue	----	95.47
[illegible] Pauline B.	241-243 Lucas Avenue	----	117.94
[illegible] Emanuel	112-114 North Front Street	73.60	449.28
[illegible] Eugene A.	87-91 Merlina Avenue	----	5.62
[illegible] Emily B. (now Melissa W. Baker)	128 Fairview Avenue	----	44.93
[illegible] Joseph L. Estate	46 Merritt Avenue	4.60	28.08
[illegible] Charlotte B.	19-21 Lafayette Avenue	41.40	252.72
[illegible] Joseph and Dora	160 Lucas Avenue	----	16.85
[illegible] Elizabeth	5 Van Deusen Avenue	----	1.40
[illegible] Edgar D.	Granite Court	7.36	44.93
[illegible] Edgar D.	35-40 Boulevard Avenue	4.60	28.08
[illegible] Adele (now Katherine Haines)	104 DeWitt Street	----	2.81
[illegible] James S. and Benjamin Samter	56-60 South Pine Street		Water, 4.28
[illegible] Bernard J.	382-398 Abeel Street	9.28	50.54
[illegible] David and Rebecca	50-64 South Wall Street	----	126.36
[illegible] Jane A.	112-126 South Wall Street	13.80	84.24
[illegible] Eliza	80-86 DeWitt Street		Water, 2.19
[illegible] Elizabeth	62-64 Wilbur Avenue	----	5.62
[illegible] Peter J. Estate	37-55 South Wall Street	.92	5.62
[illegible] Abraham E.	3-5 DeWitt Street	1.38	8.42
[illegible] Irving	32-34 South Pine Street	----	11.23
[illegible] Thomas	62 South Pine Street	7.36	44.93
[illegible] Kenneth	97 DeWitt Street	2.76	----
[illegible] Barmann Brewing Company, Inc.	460-476 Wilbur Avenue	----	1.40
[illegible] Barmann Brewing Company, Inc.	38 South Clinton Avenue	1.84	11.23
[illegible] Konstant	McCausland Street	----	84.24
		3.22	----

SEVENTH WARD.

Name.	East.	South.	West.	Number of Feet Front	Rear	Depth
Abeel Street	Gallagher	D and H. C. Co. Lane	Opra	26	26	100
Hoke	Hone Street	Tremaine	Finley	42	42	100
Spring Street	Wurts Street	Fowler	Block	24	24	100
Hunter Street	Buckholts	Wood	Hone Street	22	22	100
Post Street	Abeel Street	Jarvis	Strake	22	22	100
Abeel Street	Terpening	Dock Street	Dwyer	44	44	100
First	Meckenberg	West Strand	Meckenberg	22	22	100
Hudson Street	Radel	Burns	Robert Mac Co.	42	42	100
Rowland	Hoffman and Ward	German Street	Vogel and Haas	100	100	100
Spring Street	Crotts	Hoffman	Meckenburgh	35	35	100
Crotts	Hone Street	German Street	Albert and Hoffman	200	Irregular	
Lenox	Broadway	Kline	Krayem	45	45	100
Broadway	Weber	Cohen	Strasburg	41	28	100
Abeel Street	Apel	Delaware Valley R. R. Co.	Wineball	33	33	100
Rartarach	Hone Street	Warkmeyer	Rartarach	33	33	100
Hunter Street	Wurts Street	West Union Street	Murray	35	35	100
German Street	Evelyn	Hunter Street	Whittaker	40	40	200
Abeel Street	Dwyer Bros.	Rondout Creek	Bushey, Ira S. and Sons		Irregular	
Connelly	President's Place	O'Sullivan	Trinity G. L. Church	56	56	95
Hunter Street	Derrettacher	Thompson	Singer	32	35	78
Guadagnolo	Canal Street	Ferry Street	Dwyer	24	35	67
Abeel Street	Lifshin	Delaware Valley R. R. Co.	Merkle	45	45	105
Flemming	Ash	Hudson Street	Burchille	45	45	100
Flemming	West Pierpont Street	Abeel Street	Hicks		Triangular 1 Acre	
Hudson Street	Spring Street	Spruce Street	Merrie			

EIGHTH WARD.

Name.	East.	South.	West.	Number of Feet Front	Rear	Depth
Handler and Church Prop.	Formansky	Spring Street	Church Property	85	27	124
Kingston Products Co., Inc.	Hauck	Spring Street	Spring Street			
O'Reilly	Mary's Avenue	Hauck	McEntee Street	24	24	56
West Pierpont Street	Carter and Anthony	O'Reilly	O'Reilly	50	81	100
Dwyer	Dwyer	McEntee Street	Dwyer	18	24	---
McEntee Street	Kline	Gitty	Myers	33	Irregular	
Rogers Street	Wolf and Manos	Manos	Church Property	50	55	70
Parish	Broadway	Bregman	Bregman	25	25	100
West Pierpont Street	Broadway	Parish	Bregman	35	35	100
Hale and others	West Chestnut Street	Chalker	Delaney	35	35	100
Boyd and Keator	LeFevre	Tongue	Ohio Street	80	80	115
Tierney	Mosher	Bruck and Mosher	Hudson Street	50	Irregular	
Coykendall	Smith	Montezuma Avenue	West Chester Street	100	100	75
West Pierpont Street	Brodhead	McCullen	Weiss	38	45	102
Sherry and Bregman	Broadway	Spring Street	Bregman	95	95	135
McEntee Street	Wurts Street	Hauck and Clarke	Clarke and McEntee Street	110	100	100
Hauck	Church Property	West Pierpont Street	Kullmann	10	Irregular	
West Pierpont Street	Russell Street	Duescher	Kendricks	50	50	100

NINTH WARD.

Name.	East.	South.	West.	Number of Feet Front	Rear	Depth
Osman	Whalen	Jervis Avenue	Coykendall	100	100	100
Stephan	Orchard Street	Rose Estate	Wolfer Terrace	51	51	100
Edinger	McEntee and others	Kirk and Coykendall	West Chester Street	235	Irregular	
Levan Street	Hadler	Newkirk	Rodman and Messinger	33	20	100
Broadway	Muller, Holmes and others	Albrecht	Sable and others	50	50	200
Pine Grove Avenue	Gold and others	State of N. Y. & Man. St. Co.	Holy Cross Church Prop.	34	34	200
Trenton Street	West Chester Street	Cullen	McCullough	50	61	100
Summer Street	Ryan	Rice	Rice	86	50	100
Baer	Messinger	Peter Street	Andrew Street	52	80	115
Leventhal	Messinger	Levan Street	Betts and others	88	76	100
Broadway	McGill and others	Rond Street	McNally and others	83	83	200
McEntee	Staples Street	Trenton Street				
Dailey	Staples Street	McEntee	Keener	27	33	100
O'Reilly, Inc.	Golden	Golden	Levy and Perry	50	50	100
Broadway	Y. M. C. A.	Kolodkin Improvement Co.	Mary's Avenue	50	50	100
Y. M. C. A. and Kolodkin Improvement Co.	Pine Grove Avenue	Fuller Co.	Van Benschoten, Inc.	100	5½ Acres 100	150
			West Shore R. R.		10023 1001 002	

TENTH WARD.

Name.	East.	South.	West.	Number of Feet Front	Rear	Depth
Cedar Street	Slauson	Cuff	Fabiano	50	50	145
Lown	Broadway	Rick and Brinnier	Lown and Brinnier	37	37	83
Manning	Norwood	Franklin Street	Matthews	48	47	108
Lynch	Brown and others	Henry Street	Whitbeck and Carey	45	45	115
Broadway	Fiorino and Brinnier	Lown	Brigham	50	50	150
Lown and Brinnier	Brinnier	Liberty Street	Brooks	50	Irregular	
Hazzard	Novig	Franklin Street	Rosenthal	20	22	55
Cedar Street	Bonestreel	Elmendorf	Kuhn	50	50	100
Broadway	Broadway	D. and S. Oil Co.	Samuels	25	Irregular	
Broadway	Broadway	Samuels	Cedar Street	48	Irregular	
Cedar Street	Samuels	D. and S. Oil Co.	Irregular	Samuels		
Gildersleeve	Oppenheimer	Cedar Street	Mott	41	42	100
Franklin Street	Ingalls	Nichols	Elston	33	35	119
St. James Street	Dressel	Smith	Kittle	33	30	125
Bonesteel	Sterling Street	Herbert Brush Co.	Herbert Brush Co.	45	48	100
Barmann Avenue	Barmann	Kingston City & W. S. R. R.	City Property	300	300	200
Greenkill Avenue	South Prospect Street	Barmann Avenue	South Clinton Avenue		5 Acres	
Broadway	The Kingston Theatre Corp.	Goffredi	United Hudson Realty Corp.	103	Irregular	
The Kingston Theatre Corp.	Zacchio	Cedar Street	Cen. Hud. Gas & Elec. Corp.	100	Irregular	
Henry Street	Ward	Bierwisch	Lawrence	50	--	--

ELEVENTH WARD.

Name.	East.	South.	West.	Number of Feet Front	Rear	Depth
Arace	Bush	Berinato	Wilbur Avenue	54	58	100
Estabrook	MaGee	DeChene	Josephine Avenue	40	40	76
Gehert	Gehert	Radatz	Arlmont Street	510	510	100
Conlon and others	Gehert	Becker Street	Becker Street	300	300	100
Linderman Avenue	Teetsel	Conlon	Conlon and others	240	Irregular	129
Linderman Avenue	Conlon	Conlon	Linderman Avenue		Irregular	
Beickert	Fair Street	Wall and Fair Streets	Wall Street		Irregular	
LeFevre	Bishop and King	Gildersleeve	Wall Street	55	55	110
Hillsworth Avenue	Van Vliet	Garrison	Martini	50	50	100
Fuchsle	South Wall Street	Mattmann	Schoonmaker	30	Irregular	
Mayone	Robinson	Haberstumpt	South Wall Street	36	36	75
Osterhoudt	Rose	Harp	Oak Street	50	51	120
Green	Sutton and Amarello	Greenkill Avenue	DuSofa	30	130	130
Elizabeth Street	Cronin and Burr	Wood	Tremper	40	40	82
Greenkill Avenue	De Gasperis	Boulevard	Pieper	41	41	100
Hillsworth Avenue	Hahn	Garrison	Arlmont Street	40	40	100
County Property	County Property	Boulevard	Cen. Hud. G. and E. Corp.		20 Acres	
Anderson	Fair Street	King	Dugan	54	54	116
Pettit Avenue	Mayone	Lawton	Lawton	198	198	100
St. James Street	Blankfield	Carr	Terpening	50	41	229
Arlinsky and Lasher	Brown	Wieber and Walter	Fair Street	60	60	238
Gehert	Gehert	Garrison	Hillsworth Avenue	50	50	100
Fischang	Klingberg	Bush	Bush	132	132	100

TWELFTH WARD.

Name.	East.	South.	West.	Number of Feet Front	Rear	Depth
Warren Street	Wall Street	Hawk	Newkirk	85	70	125
Murphy Street	Murphy Street	Kouhoupt	Ockner		Irregular	
Matthews	Matthews	Lucas Avenue	Boulder Avenue	75	75	150
Main Street	Darling	Everett	Wesley and Longyear	50	50	148
Davis	Snyder Avenue	Hannibal	Greene	100	100	150
Carlson	Weber and Hannibal	Howland Avenue	Greene	30	30	109
Chilson	Washington Avenue	Harp	Tindale Estate	78	50	156
Chidester	Woodard	Woodard	Washington Avenue	45	45	105
Dunham	Dougherty	Waterman	Boulder Avenue	150	150	70
Dunham	Granite Court	Dougherty	Dougherty	150	150	90
Dougherty	Granite Court	Schryver	Pierson	60	60	90
Forsyth Estate	Howard	Sharpe Street	Dougherty	50	50	200
Myers	Fessenden	Janet Street	Davis	50	50	115
Myers	Washington Avenue	Janet Street	Fessenden	115	115	185
Snyder	McFarlan	Bold	Fairmont Avenue	50	50	180
Osterhoudt	Fessenden	Main Street	Gregg	50	50	108
Main Street	Romeyn	Darling	Johnston Avenue	50	50	150
Glass	Glass	Janet Street	Emerson Street	40	40	50
Winne and Jansen	Holmes	Glass	Emerson Street	50	50	88
Glass	Holmes	Janet Street	Glass	48	Irregular	
Oakley	Coffey	Coffey	Snyder Avenue	60	60	85
Hahn	Van Deusen Avenue	Van Vliet	Comeski	60	60	100
Coffey	Van Deusen Avenue	Hahn and Van Vliet	Comeski	40	40	100
Main Street	Conerty	Styles	Freer	50	50	120
McGinnis and Maxwell	Washington Avenue	Berg	Yeaple	40	40	100
Cohen	Cummings	Sobsey	Washington Avenue	33	33	98
Larkin	Cohen	Lucas Avenue	Purdy	53	53	100
North Front Street	Farber	Cummings	Van Amburgh Estate	50	Irregular	
Shultis and Haines	Scott	Merlina Avenue	Shultis	90	90	70
Stickles	Stickles	Stickles Avenue	Fairview Avenue	41	41	100
Sugarman	Crispell	Graham	Merritt Avenue	45	45	100
Schlesinger	Lafayette Avenue	Every	Styles	50	50	150
Lucas Avenue	Burhans	Forsyth Estate	Forsyth Estate	50	50	120
Van Vliet and Hahn	Van Deusen Avenue	Martine	Comeski	31	31	100
Tindale	Tindale	Haines and others	Dunham		7 Acres	
Dougherty	Schryver	Merlina Avenue	Boulder Avenue	90	90	80

THIRTEENTH WARD.

Name.	East.	South.	West.	Number of Feet Front	Rear	Depth
DeWitt Street	Hallenbeck	Coykendall	Coykendall	30	30	100
Goldwasser	Vanderzee	Vanderzee	South Pine Street	70	70	100
Zoller and Fitch	Rondout Creek	Feeney	Abeel Street	215	200	Irregular
Lynch	Wilbur Avenue	Rush	South Wall Street		1 Acre	
Mott	Lynch and Cemetery	Lynch	South Wall Street	200	200	200
DeWitt Street	Hogan	Coykendall	Donovan	87	87	100
School Property	City of Kingston	City of Kingston	Wilbur Avenue	50	50	50
Sulzer	South Wall Street	Bernstein	Bernstein		Irregular	
Dwyer	Kuhoupt	DeWitt Street	Horan	38	25	121
Dabney	Goldwasser	Canine and Sampter	South Pine Street	40	40	100
Canine and Sampter	Goldwasser	Chrzastek	South Pine Street	30	30	100
Dwyer	Grice and Dwyer	DeWitt Street	Long	25	28	200
Hunton	Peter Barmann Brewing Co., Inc.	City Property	Wilbur Avenue		Irregular	
Schatzel	South Clinton Avenue	Peter Barmann Brewing Co., Inc.	Hutton	34	34	104
Dwyer	Dwyer	Rheinhardt	Rourke		Irregular	

JAMES H. BETTS, City Treasurer

AUTO CRASH ON SLIPPERY HIGHWAY AT WEST SHOKAN.

West Shokan, Aug. 20.—Main street residents in the vicinity of Judge Davis's store experienced no small excitement shortly after 11 o'clock Thursday morning when an auto crash occurred on the curve opposite the Van Demark residence. The rain which had commenced falling caused the macadam surface of the boulevard to become slippery, as is invariably the case when the grease and grime of travel is first stirred up. It was all over in a twinkling. Gus Hansen, caretaker of the Dolan estate at West Shokan Heights, with his beloved favorite pipe tightly clenched between his teeth, was making his daily trip to the post office. Gus was driving his Hupmobile touring car now made over into an open top truck, and at his side sat Johnny Dolan, an inseparable companion. Approaching the curve on the down grade at a cautious gait, he was met by a new Chevrolet sedan in which a south bound New York city group were riding, also proceeding along carefully. As the cars were about to pass the rear end of the sedan skidded around toward Mr. Hansen's car and in applying his brakes the Hupmobile and the Chevrolet collided. The result of the unavoidable crash caused the sedan to plunge head-on into the bank at the right just at the end of the fill, while the Hup did a tail spin to its right, snapping off a concrete fence post and plunged backward down the embankment, some six or eight feet high on that side of the road. Both cars were considerably damaged, but no glass was broken and not one of the occupants received more than a shaking up, but in some manner Gus otherwise not noticably perturbed, had lost his well seasoned pipe.

The sedan was driven by a lady, who likewise kept her head admirably. The other occupants were a man and his wife with their family of three small children.

Residents nearby rushed to the scene upon hearing the crash, which included Judge Davis, who arrived about the time Gus and Johnny were to be seen crawling up over the bank and the passengers in the other car were emerging.

First ascertaining that no one was seriously injured, Judge Davis called up Watson Hollow Garage and Proprietor Claude Bell with his wrecker responded promptly. Meanwhile the passengers of the New York car sought shelter from the drenching rain on the porch of Judge Davis's store.

Aided also by Ed. and Joe Winkler and Marvin Van Demark, the sedan was pulled back on the roadway and towed to the garage, which proved but a trifle compared to getting the Hup up the bank. But soon back again, the wrecking crew tackled the job with a vim under supervision of Sheriff Bell, who also directed traffic. After a series of desperate efforts, their labors were rewarded with success and the auto with a crumpled running board and fenders also a smashed wheel, stood, apparently quite bewildered upon the rain drenched macadam. After a conference of both drivers, it was concluded that neither was at fault, that the crash was unavoidable and each agreed to stand his own repair bill, which showed good judgment and a sensible way of concluding the matter.

Proprietor Bell, upon making a survey of the parts damaged about the Chevrolet, scurried over to the Ashokan Garage where a full line of repair parts is always in readiness for quick demand. Hurrying back then with the loyal assistance of Joe and Ed. Winkler, who all quick turned mechanics, they within a few hours had repaired the car so that it was ready for the road, after which the party proceeded merrily on their way again. But it was not before everything had been settled and their sincere appreciation expressed to everyone who had so very willingly come to their assistance in the time of need. To these neighbors it was quite a surprise to find Chevrolet parts so readily available here in the country. With Mr. Hansen making necessary repairs is quite another matter, for Hupmobile extra parts are not so quickly obtained as the standardized Chevrolet equipment.

Perhaps the next amazing feature is that Gus's cherished and most satisfying pipe has not been recovered, although its owner is quite assured that its whereabouts must lie among the grass and weeds about the unlucky scene.

Bird Protection

About 500,000 square miles of Canadian territory is set aside as bird sanctuaries. In these sanctuaries no shooting, trapping or killing of birds is permitted.

Acid Causes Fatigue

Fatigue is discomfort caused by acid in the body, which is the ash or residue left when each muscular movement burns up the tissues.—American Magazine.

Typewriter Old Idea

The first typewriter of which there is record was patented in England as early as 1714. Over a century later, in 1829, the first American typewriter, called a topographer, was patented by W. A. Burt. In 1833 a typewriter was produced in France, having a separate key lever for each letter. In 1844 and in 1846 typewriting machines were invented in England which, like many of the other early machines, were designed primarily for use of the blind, and so produced embossed characters. Between 1840 and 1860 Sir Charles Wheatstone invented several typewriters, which are now in the South Kensington museum.

No Difference

It means the same thing whether that yarn about a 36-inch tarpon being found on a Florida golf course was told by a fisherman or a golfer.—Ashland Daily Independent.

+ International + Walther League

[illegible] of Christian hospitality [illegible] Hospice Worker's Bulletin. To many people the word "Hospice" is a strange word. A dictionary definition of it reads as follows:

"Place for lodging of strangers. Hospitality a place where strangers are entertained, from Hospes, stranger, guest. A place of refuge and entertainment for the regulars, especially one kept by members of religious order."

The word hospital was which hospice is often confused, is derived from the same root. The original hospital was at first a place where hospitality was dispensed. Note where the good Samaritan took the waylaid traveler for further treatment of his wounds.

The Walther League has taken the word hospice and has applied it not only to the homes maintained for Lutherans away from home, but to its entire program of endeavors in behalf of the Lutheran traveler, the shut-in, and the unchurched stranger.

Space does not permit us to trace the history of Christian hospitality from the early centuries through to modern times. We can only mention the fact that the first houses of refuge to be called hospices were established by St. Bernard in the Alpine passes bearing his name.

Today there is far more traveling being done than ever before, not only visiting and sightseeing, nor only commercial traveling, but the moving of individuals and families from one community to another to obtain employment and establish a new home. Then there are the ten of thousands of young people away from home the greater part of the year at schools, colleges and universities. It is among these people that our hospice secretaries and committees work. Hospice work in Kingston is limited, while in the Albany District the work requires several committees due to the number of colleges and schools located at Albany and Schenectady and also the General Electric Works.

The Walther League took up the problem of Hospice Work in 1900. Since that time the work has increased to such an extent that today the Hospice Directory lists the names of Hospice Secretaries in more than sixteen hundred cities and towns. Today there are 15 hospice homes in 14 large cities extending from coast to coast. The Albany District of the Walther League is now endeavoring to erect a hospice home at Albany for the benefit and welfare of the Lutheran traveler.

We regret to announce that we have not as yet received any information concerning the date and place of the Annual Officers' Conference. We trust that this information will be forthcoming during the next week.

It may interest Walther Leaguers to know that the Mission in Albany of which the Rev. E. E. Heuer, is pastor, will hold its picnic Sunday afternoon, August 21, in the pine grove at Stop No. 23 on the Albany-Schenectady road. A vesper service will be held at 5:30 p. m.

The Executive Committee of the Immanuel Society met last night and several important matters were discussed. The details of this meeting will appear in this column next week.

The Executive Committee of the Junior Society will meet on Monday evening, August 22, at 8 o'clock. All members are urged to be present.

DEATHS LAST NIGHT

(By The Associated Press)

Johann Schober

Vienna—Johann Schober, former chancellor of Austria, from heart disease at a Guten Brunn sanitarium near here.

George Whitfield Andrews

Honolulu—George Whitfield Andrews, organist and composer, formerly of Oberlin, Ohio. He was 71.

Rats Cause Two Deaths

Rats gnawing an old gaspipe underneath the woodwork of a room caused the death of William Fiddes and his sister, in Edinburgh, Scotland. When the landlord called for the rent the aged couple were found sitting lifeless over books which they had been reading. The rats had made holes in the pipe and caused gas to escape.

STATE OF NEW YORK, COUNTY COURT, COUNTY OF ULSTER.—IN THE MATTER of The Application of the Board of Supervisors of Ulster County to acquire lands by condemnation for the repair, reconstruction and improvement of the New Paltz-Plattekill County Highway No. 572, Ulster County; the New Paltz Rifton County Highway No. 308, Ulster County, and the Rosendale-Perrines Bridge County Highway 419, Ulster County, pursuant to the provisions of the Highway Law of the State of New York, being Chapter 25 of the Consolidated Laws and the Acts amendatory thereof and supplemental thereto, and the provisions of the other Statutes of the State of New York applicable thereto.

SIRS:

NOTICE IS HEREBY GIVEN, that we, the undersigned, commissioners of appraisal appointed herein by an order of this court, granted at a Special Term there

OFFICE CAT

By Jandoo

As old Ramus visited a doctor and was given certain instructions as to what he should do. Shaking his head he was about to leave, when the doctor said:

Doctor—Here, Rastus, you forgot to pay me.

Rastus—Pay yo' for what, boss?

Doctor—For my advice.

Rastus—No, sah! Ah ain't gwine to take it—and Rastus shuffled out.

Old Uncle Lorenzo from out near Yamyerville says: "Here an' dis is eah 'bout de feller who plots long in er rut, he neaver has to be pulled outten a ditch."

Judge (to negro charged with being in illegal possession of goods)—What do you plead?

Negro—Ah plead guilty and waive de hearing.

Judge—What do you mean by waive the hearing?

Negro—Ah means, Ad don't wanna hear no mo' 'bout it.

A young negro in applying for a job as laborer recently in Durham, North Carolina, was being questioned regarding his father's death. The negro admitted that his father's death was caused by a falling spade. Pressed for a further explanation, he said, "De ace dropped out oh his sleeve in a poker game."

Mary—I thought you said Hortense married a model man? Now she's getting a divorce.

Alice—Yes; he turned out to be a sport model.

Teeth are things you have out just before the doctor decides it was your tonsils, after all.

Husband—There's just one thing wrong with your mother; she ought to have remained an old maid.

There aren't as many elopements as there used to be. Girls don't seem to be letting their emotions run away with them.

The teacher was putting questions to the class.

Teacher—What do you call a person who keeps on talking when people are no longer interested?

A Bright Boy—Please, sir, a teacher.

A minister learning to play golf suddenly remarked:

Minister—I must give it up! I must give it up!

Caddy—Give up what? Golfing?

Minister—No, the ministry.

"A good conversationalist is always appreciated at table," says a writer...Unless the other three are playing bridge.

Secretly most every wife believes her husband is not competent to select his own neckties. . . . A real optimist is the fisherman who can imagine the nibble of a lowly crawfish is the work of a great bass.

A number of little girls were boasting of the rank of their respective families. They had passed from clothes to personal appearance. The minister's little girl boasted:

Minister's Little Girl—Every package that comes to my papa is marked D. D.

Physician's Daughter—And every package that comes for my papa is marked M. D.

Youngest Girl of the Group (giving a look of contempt)—Huh, every package that comes to our house is marked C. O. D.

Perkins—How are you getting along keeping bees?

Jarvis—Very well. We have not had much honey, but the bees have stung mother-in-law several times.

The collector of Eternal Revenue will have to be reckoned with for many years to come and that is only one of the many tragedies that ensue from wars.

Doubt is the tack that punctures success.

The Moss Feature Syndicate, 808 Summit avenue, Greensboro, North Carolina.

Fire Chief Is "Bull Goose"

Cleveland (AP)—When Cleveland firemen speak of James E. Granger, the fire chief, they do not say "the chief", "the old man", or "the boss". He is known as the "bull goose", a name he himself attached to the chief before him because a bull goose keeps all the other geese in line and enforces discipline.

Spanish Congress's Grist.

Madrid (AP)—In its first year the congress of the second Spanish republic passed 241 laws in addition to the new constitution. Congress opened July 14, 1931.

Puffy and Bun and their patient old sled,
They sit themselves down for an old-fashioned feed.
They have lots of vitamines B. C. D—
And finish with Pie with a capital P.

GAS BUGGIES—It Won't Last Forever.

LOCAL MEN PROMINENT IN CROQUET TOURNEY.

Kingston men were in prominence in the croquet tournament at the Hotel Arborton by the sea, Ocean Grove, N. J. Many entries in both sets, ladies' and gentlemen. The latter was contested keenly, Stuart Randall defeating Eugene Freer in the semi-final and Stuart Randall was defeated by John Kelso of Cannonsburg, Pa. The final was considered one of the greatest croquet games played here, with Randall having several unfortunate instances due to being wicketed after making wonderful shots, and both contestants were applauded greatly for their expert and clever play.

About 40 participated and the ladies' final between Mrs. Mary Hancock of Philadelphia vs. Mrs. Thomas N. Taylor of Baltimore, resulted in another surprise, the winner being Mrs. Taylor.

MODENA

Modena, Aug. 19—Members of the Modena, New Paltz and Plattekill branches of the Dairymen's Co-operative League and their wives attended a meeting at the home of Supervisor and Mrs. Fred Dubois Wednesday evening, when a representative of the league was present to address the gathering.

Reconstruction work on the Modena-Ardonia state highway necessitates traffic to detour via the Rinehart and Alheusen places, in order to reach places north of the highway, which is undergoing improvement.

Mr. and Mrs. Philip Dubois and Miss Cornelia Dubois of New Paltz were recent visitors of Mr. and Mrs. Joseph E. Hasbrouck, Sr.

Mr. and Mrs. Henry Alheusen, Sr., are entertaining company at their home.

Mrs. A. D. Wager and Miss Glennie Wager spent Monday evening in New Paltz.

Bert Nichols of Walden was a business caller in this place, Tuesday.

Mrs. Nellie Lambert of New York city has returned home after spending the past weeks with Mrs. Cornelia Taylor at the Old Homestead Farm.

Mr. and Mrs. Eugene Atwood of Ardonia were callers in town Tuesday afternoon.

Mrs. Lester Wager was an overnight guest of relatives in Kingston, Tuesday.

Eber Smith has returned to his duties at the State Hospital at Danville, Pa., after spending the past week at his home in Modena.

Peter Rooney has had employment on the Morris farm during the past season.

Louis Lefevre of New Paltz was a business caller in town Wednesday.

Mr. and Mrs. Ransel Wager and son, Harold, spent Wednesday with Mr. and Mrs. A. D. Wager.

Mrs. George Rinehart entertained guests at her home near Modena last week.

Joseph and Martin Martino of Plattekill were business visitors in town Tuesday.

Mrs. Emma Lord of Kingston visited relatives in town recently.

Forms are up for the concrete foundation for the new feed store of Joseph E. Hasbrouck and Co., Inc.

Customs Receipts Increase

Charleston, S. C. (AP)—Customs receipts collected in Charleston during the fiscal year just closed showed a gain of more than 58 per cent over the preceding year, establishing a record for the local office. About 90 per cent of the receipts was obtained from importation of sugar from Cuba.

August 12, 1932.

List containing full names of depositors of additional Dormant Accounts not previously reported and last known places of residence published by the KINGSTON SAVINGS BANK, Kingston, New York, pursuant to the provisions of Section 275 of the Banking Law.

NAMES OF DEPOSITORS

Charles A. Berry, Residence, 132 Grove St., Stamford, Conn.

Leroy Wood, Residence, Brown's Station, Ulster Co., N. Y.

NOTICE TO CREDITORS.—In pursuance of an order of Hon. GEORGE F. KAUFMAN, Surrogate of Ulster County, notice is hereby given, according to law, to all persons having claims against Theresa Kramer, late of the City of Kingston, County of Ulster, deceased, intestate, to present the same with the vouchers in support thereof, to the undersigned Samuel Kramer, the Administrator of the estate of said deceased, at 277 Fair Street in the said City of Kingston, N. Y., P. O. Box 921, on or before the Twentieth day of February, 1932.

Dated, August 11th, 1932.

SAMUEL KRAMER,
Administrator.

AUGUSTUS SHUFELDT, Attorney,
277 Fair Street, Kingston, N. Y.

NOTICE TO CREDITORS.—In pursuance of an order of Hon. GEORGE F. KAUFMAN, Surrogate of Ulster County, notice is hereby given, according to law, to all persons having claims against Henry S. Jennings, late of the City of Kingston, County of Ulster, deceased, testate, to present the same with the vouchers in support thereof, to the undersigned, Chas. P. Drumm and William J. Boies, the Executors of the estate of said deceased, at 295 Wall St., in the said City of Kingston (the office of Fowler & Connelly, Attorneys) on or before the 10th day of February, 1932.

Dated, August 5th, 1932.

WILLIAM J. BOIES,
CHARLES P. DRUMM,
As Executors Under the Will of Henry S. Jennings, Deceased.

FOWLER & CONNELLY, Attorneys,
Kingston, N. Y.

I'LL MARRY YOU FOR $10,000

NAN FORSYTH offered to marry JERVIS WEARE on a strictly business basis, cash on delivery. He needed a bride on 24 hours notice; she wanted the money, not for herself, but for her sister.

To WEARE it was an astounding proposal from a stranger; for NAN it was a chance on which she was willing to risk her own happiness, her whole future. This is the story of

Nothing Venture

by PATRICIA WENTWORTH

Both parties expected their strange relationship to end with the "I do." Neither could foresee the weird chain of events which would make them allies in a fantastic struggle for WEARE's life against an unknown, unseen foe.

Here is a story of adventure, romance and mystery, a serial alive with action, racing along a course of thrills and surprises. It vibrates with fascinating excitement and suspense from start to finish.

STARTS MONDAY, AUGUST 22

In The Freeman

NOTICE TO CREDITORS—In pursuance of an order of Hon. GEORGE F. KAUFMAN, Surrogate of Ulster County, notice is hereby given, according to law, to all persons having claims against Ada Ocker, late of the Town of Shandaken, County of Ulster, deceased, intestate, to present the same with the vouchers in support thereof, to the undersigned Edward Ocker, the Administrator of the estate of said deceased, at the office of Brinnier & Elsworth, his attorneys, 53 John Street, in the said City of Kingston, N. Y., on or before the 6th day of January, 1932.

Dated, June 29th, 1932.

EDWARD OCKER,
Administrator of the Estate of Ada Ocker, Deceased.

BRINNIER & ELSWORTH, Attorney,
53 John Street, Kingston, N. Y.

NOTICE TO CREDITORS—In pursuance of an order of Hon. GEORGE F. KAUFMAN, Surrogate of Ulster County, notice is hereby given, according to law, to all persons having claims against Harry Western, late of the Town of Ulster, County of Ulster, deceased, intestate, to present the same with the vouchers in support thereof, to the undersigned Mae Western, the Executrix of the estate of said deceased, at the office of Brinnier & Elsworth, her attorneys, 53 John Street, in the said City of Kingston on or before the 30th day of November, 1932.

Dated, May 14, 1932.

MAE WESTERN
Executrix of Estate of Harry Western, Deceased.

BRINNIER & ELSWORTH, Attorneys,
53 John St., Kingston, N. Y.

NOTICE TO CREDITORS.—In pursuance of an order of Hon. GEORGE F. KAUFMAN, Surrogate of Ulster County, notice is hereby given, according to law, to all persons having claims against Charles Ramsey, late of the City of Kingston, County of Ulster, deceased, testate, to present the same with the vouchers in support thereof, to the undersigned, the Executor of the estate of said deceased, at 349 Albany Avenue, in the said City of Kingston, N. Y., on or before the 21st day of November, 1932.

Dated, May 19th, 1932.

ELSIE C. RAMSEY,
Executrix of the Estate of Charles Ramsey, Deceased.

E. H. FLEMMING, Attorney,
22 Ferry Street,
Kingston, N. Y.

LOCAL BUS BULLETIN

OPERATING ON DAYLIGHT SAVING TIME

Kingston bus terminals located as follows:

Uptown Bus Terminal, Van Ross Hotel, Crown street; Central Bus Terminal, opposite West Shore Railroad Station; Downtown Bus Terminal at Johnston's Drug Store, 34 East Strand.

Mountain View Coach Lines

Operating between Kingston and Albany through Saugerties, Catskill, Athens, Coxsackie, New Baltimore and Coeymans by Coxsackie and Albany Auto Bus, Inc.

Effective July 18, 1922

Leaves Kingston, Uptown Terminal, Kingston Hotel, Crown street, for Albany daily except Sunday and Holidays: 7:55, 9:55, 10:55 a. m.; 12:05, 1:55, 3:55 p. m. Sundays and Holidays: 7:55, 9:55 a. m.; 12:05, 3:55, 5:55 p. m.

From Kingston to Saugerties leaving Uptown Terminal daily except Sundays and Holidays: 7:55, 8:55, 9:55, 10:55 a. m.; 12:05, 1:55, 3:55, 5:05, 5:55, 7:55 p. m. Sundays and Holidays: 7:55, 9:55 a. m.; 12:05, 3:55, 5:55, 9:55 p. m.

Leaves Kingston, Central Terminal, five minutes later. Leaves Albany for Kingston daily except Sundays and Holidays: 8, 9, 11 a. m.; 1, 3, 5:10 p. m. Sundays and Holidays: 9, 11 a. m.; 1, 3, 7 p. m.

Leaves Saugerties for Kingston daily except Sundays and Holidays: 6:50, 8, 9, 10 a. m.; 1, 3, 4, 5, 7:10 p. m. Sundays and Holidays: 6:50, 9, 11 a. m.; 1, 3, 5, 9 p. m.

Connections at Catskill for Stamford, Windham, Tannersville, Hunter, Cairo, Purling.

Saugerties-Kingston
(Via Mount Marion)

Leaves Saugerties southbound for Kingston: 7:35 a. m.; 1:30 p. m. Leaves Mt. Marion: 7:50 a. m.; 1:45 p. m.

Leaves Kingston, Uptown Terminal, Crown street, northbound for Saugerties: 11:30 a. m.; 4:30 p. m. Leaves Mt. Marion: 12 noon; 5 p. m.

Pine Hill-Kingston Bus Corp.
Merrihew Bros.

Margaretville, Fleischmanns, Pine Hill

Leaves Kingston for Margaretville (Central Terminal) daily: *6:45, 11:50 a. m.; 2:05, 2:50, 3:30, 5, 9:30 p. m. (Van Ross Hotel): 7 a. m.; 12 noon; *2:15, 3, 3:35, 5:15, 9:35 p. m. Sundays: 12 noon, 2:05, 3:10, 5 p. m.

Leaves Margaretville for Kingston daily except Sunday: 7:45, *9:25 a. m.; 1:50, *4:15, 5:15 p. m. Sundays: 9:25 a. m.; 1:50, 4:15, 5:15 p. m.

*Trips marked connect with Stamford-Oneonta bus at Margaretville.

3:30 p. m. bus leaving Kingston runs west side of reservoir to West Shokan and Lanesville.

Busses make connection with D. and N. trains and Delhi bus at Arkville.

Busses leaving Margaretville connect with trains and busses at Kingston for New York City.

Busses run west side of reservoir Holidays and Sundays.

9:25 a. m. and 4:15 p. m. bus leaving Margaretville run direct to New York City.

Busses will meet train Friday night arriving Kingston 9:53 p. m.

Kingston to Woodstock Bus Line

Leaves Kingston Central Terminal daily except Sunday: 8:45, 11:50 a. m.; 1:50, 2:55, 6, 7 p. m. Leaves Van Ross Hotel: 9 a. m.; 12 noon; 2, 3, 5:15, 7:05 p. m.

Leaves Woodstock daily except Sunday: 7:45, 9:15, 11 a. m.; 1:20, 3:05, 5 p. m.

Sundays, leaves Kingston: 11:50 a. m.; 1:50, 5:45 p. m. Leaves Woodstock: 9 a. m.; 3, 5 p. m.

All busses will run to Willow if they have passengers.

Creek Locks-Kingston Bus Line
Deyo & Reilly, Proprietors

Leaves Creek Locks: †6:20, 7:45, *10:15 a. m.; 1:15, 3:40, †4:40 p. m.; Bloomington, †6:25, 7:50, *10:20 a. m.; 1:20, 3:45, †4:45 p. m.; Eddyville, †6:35, 8:00, *10:30 a. m., 1:30, 3:55, †4:55 p. m.

Special trips Saturday night only

Leaves Creek Locks: 6:30 p. m.; leaves Van Ross Hotel, Kingston, 10:15 p. m.

Busses to hire for all occasions.

†Connect with busses for New York City.

*Connect with train, boat and busses for New York City.

Leaves Van Ross Hotel: 8:45, 11:45 a. m.; 2:50, 4:30, 5:45 p. m.; Kingston Central Terminal, 8:50, 11:50 a. m.; 2:55, 4:35, 5:50 p. m.; Downtown Terminal, 9:00, 12:00 a. m., 3:00, 4:45, 6:00 p. m.

Kingston to Rosendale
White Star Bus Line

Leaves Kingston, Uptown Terminal daily except Sunday: 7:30, 9:15, 11:55 a. m., 4:55 p. m. Daily †2:20, *3:40, *5:10 p. m. Sunday only leaving Central Bus Terminal only, *9:15, *11:10 a. m.

*Busses do not leave Van Ross Hotel Sunday.

†Daily from July 1 until September 1, thereafter week-days only.

Leave Tillson daily except Sunday: 6:55, 7:20, 10:30 a. m.; 3:15 p. m. Daily †11 a. m.; *1, *4:30 p. m. Sunday only: *10 a. m.

Leaves Rosendale daily except Sunday: 6:30, 7:30, 10:45 a. m.; 3:25 p. m. Daily †11:30 a. m., 1:10, 4:45 p. m. Sunday only: 8:10, 10:10 a. m.

*Does not go to Van Ross Hotel on Sunday.

†Boat trip. This trip runs direct to Day Line boat from July 1 to September 4.

Busses also meet Day Line boats for incoming passengers.

Rosendale to Kingston
Via Lawrenceville, Binnewater, Forest, Binnewater, Hurley. Leaves Van Ross Hotel daily: 9:40 a. m.; *3:25, 5:40 p. m.

Leaves Rosendale daily: 7:10, *11 a. m.; 4:15 p. m.

*Meets Hudson River Day Line boat.

Orange Bus Line
Kingston-High Falls Bus

Leaves Kingston Central Terminal daily except Sundays: 9:05, 11:45 a. m.; *2:05, 5:15 p. m. Saturday night trip leaves Van Ross Hotel 10:20 p. m. Sundays: 11:30 a. m.; *3:30 p. m.

Leaves High Falls daily except Sundays: 8, 11 a. m.; *1:30, 4:20 p. m. Saturday night trip 5:45. Sundays only: 12:30 p. m.; 1:45 p. m.

*Boat trip.

Leaves Kingston for Kripplebush 8 a. m. except Sundays.

Leaves Kingston for Kripplebush 3:30 p. m. except Saturday and Sunday. Leaves Kingston 3:30 p. m. on Saturday.

Saugerties-Kingston Line
P. Ferraro and Sons
Telephone Saugerties 191-M

Via Glasco, Flatbush, Ulster Landing, East Kingston.

Leave Saugerties—*6:15, 7:45, 9:20, 10:20 a. m., 12:40, 2:30, 3:20, 4:30 p. m.

Leave Kingston, Central Bus Terminal—*7:30, 8:40, 10:25, 11:25 a. m.; †12:15, 1:20, 3:25, 4:20, 5:30 p. m.

*Except Sunday. †Saturday only.

Special trip Saturday night only—Leave Saugerties, 6:15 p. m.; Kingston, Van Ross Hotel, 9:30 p. m.

East Kingston and Kingston

Via Riverside-Drive to Roundout and Central Bus Terminal—Leaves East Kingston 7, 8:10, 10:05 a. m.; 1:10, 4:15 p. m.

Leaves Central Terminal, Kingston, 7:30, 8:50 a. m.; 12:10, 3:20, 5:20 p. m.

Downtown Terminal—7:35, 8:55 a. m.; 12:15, 3:25, 5:35 p. m.

Sunday, Leaves East Kingston, 1:30 p. m. Leaves Kingston Central Bus Terminal, 5:10 p. m.; Downtown Terminal, 5:21 p. m.

Ulster Landing Bus

Leaves Thomas Bungalow—*6:35 a. m.; †1 p. m.

Corner House—*7:50 a. m.; †12:20; †3:50, 5 p. m.

*Daily except Sunday. †Sunday only.

Main Line Bus from Saugerties leaves East Kingston Bus for Rhinecliff Ferry: *7:45 a. m., *2:20 a. m.; 12:40 p. m. and *5:30 p. m.

Downtown Bus connects with Saugerties Bus at Flatbush Road, 3rd Ave., for Saugerties. Bus leaves Downtown Terminal 7:25, 8:55, 2:25.

Arrow Bus Line
Kingston-New Paltz Busses

Leave Kingston Central Terminal, daily except Sundays: 7 a. m.; 12 noon; 5:15 p. m. Daily: 10 a. m.; 3, 6 p. m.

Leave New Paltz Hotel, daily except Sundays: 7:10 a. m., 8:50 a. m.; 1:05 p. m. Daily: 11 a. m.; 4:05 p. m. Sunday only: Leaves Perrine's Bridge, 8:15 a. m.

Busses do not leave Van Ross Hotel on Sunday. Special trip Saturday night leaves Rifton postoffice 6:30 p. m., leaves Kingston, Van Ross Hotel 10 p. m.

Kingston-Ellenville Bus

Leaves Kingston Central Terminal daily except Sundays: 9:05 a. m.; 2:15, *3:15, 5:15 p. m. Sundays, 11:10 a. m.; *3:15 p. m.

Leaves Ellenville daily except Sundays 7:20, *10:30 a. m.; 1, 3:45 p. m. Sundays: *10:30 a. m.; *1 p. m.

*Boat trip.

Connects with Albany and New York trains, also New York busses.

STATE OF NEW YORK, SUPREME COURT, COUNTY OF ULSTER—The Kingston Co-operative Savings & Loan Association, Plaintiff, against Clarence MacDaniel and Anna MacDaniel, his wife, Mountains National Bank, Jackson & Perkins Co., Hutchins & Co., W. Atlee Burpee Co., Theodore Brink and Joel Brink, Bernard Reynolds and Herman Reynolds copartners doing business under the firm name and style of F. Reynolds & Son, Henry M. Robinson Co., Inc., Gene R. Schoonmaker, Clyford F. Collier, Nungesser Dickinson Seed Co., Inc., Messenger Publishing Co., Carmine Aiello, James A. Phalen and James R. Cahill, Defendants.

IN PURSUANCE of a Judgment of Foreclosure and Sale, duly granted in the above entitled action, and entered in Ulster County Clerk's office, on the 28th day of July, 1932, I, Charles W. Walton, the undersigned, Referee in said Judgment named, will sell at public auction at the front door of the County Court House in the City of Kingston, County of Ulster, N. Y., on the 14th day of September, 1932, at 12 o'clock noon, the premises described in said Judgment, as follows, viz.: ALL THAT tract or parcel of land, situate in the Town of Ulster, County of Ulster and State of New York, on the westerly side of the road leading from the City of Kingston to Saugerties, and is bounded and described as follows: Beginning at a point on the said westerly side of the state road distant 235 feet 6 inches northerly from a stake in the ground on the said side of said road in the bounds of George N. Stoddard and runs thence from said point north 70 degrees and 52 minutes west (Along Lot No. 6), 581 feet 8 inches to a stake set in the ground; thence north 9 degrees and 22 minutes east 50 feet and 8½ inches to a stake in the ground, the westerly corner of Lot No. 8; thence along Lot No. 8 south 70 degrees 52 minutes east 596 feet and 1 inch to the said road; thence along the same south 19 degrees and 8 minutes west 50 feet to the place of beginning. Being Lot No. 7 on the map of lots of Henrietta J. Hasbrouck, filed in the office of the Clerk of Ulster County as Map 282.

Also all that tract or parcel of land situate in the Town of Ulster, County of Ulster and State of New York, designated as Lot No. 6 on the map of lots of Henrietta J. Hasbrouck on file in the office of the Clerk of Ulster County as Map No. 282, bounded and described as follows: Beginning at a stake set in the ground on the westerly side of the road leading from Kingston to Saugerties distant 285 feet and 6 inches northerly from a stake set in the ground in the said side of said road in the bounds of lands of George N. Stoddard and runs thence north 19 degrees and 8 minutes east along said road 50 feet to a stake set in the ground, the corner of Lot No. 7; thence along Lot No. 7, north 70 degrees and 52 minutes west 581 feet and 8 inches; thence south 9 degrees and 33 minutes west 50 feet and 5½ inches to Lot No. 5; thence along the same south 70 degrees and 52 minutes east 573 feet and 3 inches to the place of beginning. Containing twenty-eight thousand eight hundred seventy-six square feet of land be the same more or less.

Being the same premises conveyed by Ira Wagor to the said Clarence MacDaniel by deed bearing even date herewith and filed for record in the Ulster County Clerk's Office with this mortgage which is given to secure the payment of a part of the purchase price of said premises.

Dated at the City of Kingston, N. Y., this 28th day of July, 1932.

CHARLES W. WALTON,
Referee.

FOWLER & CONNELLY,
Plaintiff's Attorneys,
233 Wall St.,
Kingston, N. Y.

WERNER H. PIGORS,
Attorney for Clyford F. Collier,
National Savings Bank Bldg.,
Albany, N. Y.

NEWTON H. FESSENDEN,
Attorney for Hutchins & Co., Messenger Publishing Co., Henry M. Robinson Co., Inc., W. Atlee Burpee Co., Jackson & Perkins Co., Bernard Reynolds & Herman Reynolds,
240 Fair St., Kingston, N. Y.

ROBERT G. GROVES,
Attorney for Carmine Aiello,
259 Fair St., Kingston, N. Y.

MILO C. MOSEMAN,
Attorney for Mountains National Bank,
Tannersville, N. Y.

NOTICE TO CREDITORS—In pursuance of an order of Hon. GEORGE F. KAUFMAN, Surrogate of Ulster County, notice is hereby given, according to law, to all persons having claims against Elizabeth Robeson, also known as "Lizzie Robeson", late of the City of Kingston, County of Ulster, deceased, intestate, to present the same with the vouchers in support thereof, to the undersigned Kathryn Moyle, the administratrix of the estate of said deceased, at the office of her attorney, Robert G. Groves, 260 Fair Street, in the said City of Kingston, N. Y., on or before the 1st day of January, 1933.

Dated, July 9th, 1932.

KATHRYN MOYLE,
Administratrix of the Estate of Elizabeth Robeson, also known as "Lizzie Robeson".

ROBERT G. GROVES, Attorney,
260 Fair St., Kingston, N. Y.

At The Theatres

Today.

Kingston: "The Purchase Price." Barbara Stanwyck, long recognized as one of the screen's most consistently good actresses, rises to new heights in this dramatic tale of a night club singer who seeks for love and finds it where she least expected to be. In this show Miss Stanwyck sings for the first time in any of her pictures, and proves to have a most enjoyable voice. A talented cast helps greatly toward the success of this picture. George Brent, whose popularity as actor is rising with each new picture, is at his best in the masculine lead, and Hardie Albright and Lyle Talbot also prove effective in minor roles.

Orpheum: "Forgotten Commandments" and "Sons of the Saddle". Sari Maritza, latest European beauty, Gene Raymond, Marguerite Churchill and Irving Pichel are the featured players in this story of what Hollywood thinks Russia is like. "Sons of the Saddle" gives Ken Maynard a chance to do his stuff with gun and lariat, and "Tarzan", the wonder hourse, again proves himself one of the talkies most talented actors.

Broadway: "Lady and Gent". The tough and ready story of a big city lady and gent who appear to be without love or sympathy on the outside, but who prove to be very human after all. George Bancroft and Wynne Gibson make a fine movie team, Miss Gibson's work being especially effective. There is action every minute in this rough house tale, and James Gleason and Charles Starrett also contribute some noteworthy acting.

Ritz—Betty Bronson, Mary Nolan, Regis Toomey, Jim Jefferies, Tod Sloan, and Edwina Booth in "Midnight Patrol."

Tomorrow.

Kingston: Same.

Orpheum: "Make Me a Star" and "Night Rider". Stuart Erwin has his first big part in this story of a small town boy trying to make good in Hollywood. There are laughs and tears in this one. Joan Blondell plays the feminine lead. "Night Rider" offers Harry Carey in his latest and wildest western thriller.

Broadway: "The Man Called Back". The often used motion picture plot of the doctor who fails in his profession because he spends too much time in his cups, and who goes to some remote spot in the tropics, only to grow worse. That is what this talking picture offers in the way of action, and although the idea isn't new, the show proves to be good for an evening's entertainment. Conrad Nagel, Doris Kenyon, John Halliday, and Juliette Compton are several of the old favorites who appear in this production.

HIGH FALLS.

High Falls, Aug. 20.—Services at St. John's Episcopal Church Sunday, August 21. There will be the celebration of the Holy Communion at 8 a. m., D. S. T., the Rev. S. G. Dunseath, celebrant. The Sunday school will meet in the parish hall at 9:30 a. m. There will be an evening service with sermon at 8 o'clock D. S. T. There was a good attendance at the Sunday evening service at St. John's Church. The Rev. S. G. Dunseath preached a very helpful and inspiring sermon, the text, Ps. 51:12. Lloyd W. Bell of New Paltz, a candidate for the ministry under Bishop Manning, read the lessons. At this service Mr. Dunseath baptized Richard Edward, son of Mr. and Mrs. John Smith.

The annual fair and card party held at St. John's Church on Wednesday afternoon and evening, was a success, socially and financially.

The Rev. and Mrs. Walter J. Gratton of Rosendale attended the fair at St. John's Church on Wednesday afternoon.

Mrs. Robert Clearwater and granddaughter, Roberta, of Poughkeepsie are guests of Mr. and Mrs. Roscoe Schoonmaker.

Mr. and Mrs. Carl Weston and daughter, Elaine, son, William, and Mrs. Harp of Highland attended the Sunday evening service at St. John's Church.

Mr. and Mrs. Pappas and friends of Poughkeepsie attended the fair and card party at St. John's Church on Wednesday afternoon and evening.

Maurice Niles, Mrs. Raymond Lipolt and Mrs. Kieford Chambers of Kingston attended the card party at St. John's Church on Wednesday evening.

Cousins of Mrs. Hayes of Norton were camping on her property over the week-end.

Miss Ella Lynch of Brooklyn was guest of Mrs. Mary McArdle the last week.

John Ayers was in town on business Thursday.

Some from this village went to Kingston Wednesday to take advantage of the dollar day sales.

Haywood Van Wagenen and Junior Winchell are camping out for a week at Sunset Rock.

Mrs. Preston Church took Miss Mary C. Van Wagenen into Kingston on Wednesday morning to call at the home of her niece, Mrs. Esther V. Deyo.

Mrs. Jesse D. Barnhart and children are visiting in the city.

Mr. and Mrs. Will Farrell of New Jersey are visiting relatives in town.

Mr. and Mrs. Warden spent one day this week with relatives in Middletown.

Loretta Hayes and girl friend of Union City, N. J., are spending two weeks with her grandmother, Mrs. Hayes.

The summer guests at the home of Mr. and Mrs. Gurhing have returned to the city.

All are glad to hear that Mrs. O.Brien, who recently underwent an operation in New York city, is recovering nicely.

INJURY HALTS HER FILM WORK BUT JUDITH WOOD FIGHTS BACK

Because her nose was cut and injured in an automobile accident, Judith Wood was forced to give up her movie career. But she was undaunted, and now she's modelling for artists in New York to get money for an operation that promises to restore the lines of her nose and give her a new chance.

RECRUITING MORE ACTIVE SAYS LOCAL SERGEANT

Recruiting for the U. S. Army is now more active than it has been for the past two years was the announcement made today by Sergeant Robert E. Cawley, local recruiting representative.

Recent War Department orders direct that all existing vacancies in the U. S. garrisons at the Hawaiian Islands and the Panama Canal zone be immediately filled with desirable applicants. This opportunity, the sergeant stated, may not come again until next year.

Although the entrance standards are now higher than ever before Sergeant Cawley believes that the average youth of fair education and of good character should have no trouble in meeting the requirements.

Assignments are available in the infantry, field artillery, coast artillery, engineers, ordnance department, and air corps.

LIEUTENANT GOVERNOR PREPARES FOR ADDRESSES

Albany, N. Y., Aug. 20 (AP).—Home from the first trip of his campaign with a batch of pledges of support, Lieutenant Governor Lehman, seeking the Democratic nomination to succeed Governor Roosevelt, was preparing today for a busy week of addresses, beginning Tuesday.

On that day he will speak before the state Federation of Labor convention at Utica, and on Friday before the State Convention of the American Legion at Brooklyn. On Wednesday he will dedicate a new pavilion at the Cayuga State Park and address Cayuga county Democrats at Owasco Lake, and that night he will speak at the Tioga County Fair at Owego.

Another Meeting at St. George's Camp

There will be another gathering at St. George's Church Camp tomorrow afternoon at 2:30 o'clock.

The meeting last Sunday as foretold by The Freeman was a brilliant success. It was estimated that upward of 1,000 people were present. A luncheon was served to the boys and their guests by the vestry of St. Georges'. The musical service was remarkably fine. Unfortunately Bishop Manning, who it was anticipated would preach, was unable to come, but the service was conducted by the rector of St. George's.

Captain Fox of the State Troopers had four of his mounted staff, and Sheriff Smith and Under Sheriff Feeter had a number of deputy sheriffs in attendance, both having promptly complied with the request of Judge Clearwater to furnish them.

When the judge was asked by a Freeman reporter the occasion of his request, he said that heretofore a considerable contingent of the white and colored gentlemen employed at the brick yards had attended the Sunday afternoon services and insisted on furnishing the vocal music which was not precisely of spiritual character, and it was thought that the presence of the State Troopers and the deputy sheriffs possibly might prevent a recurrence of this profane interpolation. It had that effect.

Mannerchor Picnic Postponed.

The Rondout Social Mannerchor picnic, which was to be held Sunday at Dunniman's Grove, has been postponed.

Cahow's Last Haven

Bermuda with its rocky sea-girt southern islands is the last haven of the cahow or audubon shearwater, a bird like the heath-hen and the cormorant, on the point of extinction.

AIR MEET

AT THE

Kingston Air Port

Sponsored by the Kingston Glider Club and the Kingston Flying Service

Saturday and Sunday

AUGUST 20 & 21

Balloon Bursting Contest. Bomb Dropping Contest. Parachute Jumps. Stunt Flying. Glider Demonstrations.

PASSENGER FLIGHTS OVER KINGSTON. $1.00 PER PERSON

—MAVERICK THEATRE—
WOODSTOCK, N. Y.

WOODSTOCK COUNTRY CLUB REVUE OF 1932

ALL STAR BROADWAY CAST
J. P. McEvoy and Jefferson Machamer
Masters of Ceremonies.

SUNDAY, AUG. 21
AT 8:30 P. M. PROMPT

All Seats ..... One Dollar

READE'S
KINGSTON
WALL STREET. THEATRE TELEPHONE 271
Mr. Charles J. Bryan, Gen. Mgr. Mr. Bert Gildersleeve, Res. Mgr.

MATINEES, ALL SEATS..25c CHILDREN ALL TIMES..10c
EVENINGS—FIRST 12 ROWS....25c BAL., ORCH.....40c
Evening Prices Saturday, Sunday, Holiday Matinees

Tonight and Tomorrow

Showered with jewels by a millionaire racketeer.. offered wealth and social position by a playboy.. this flame woman of the night clubs chose to become the slave of a man she BOUGHT for $1001

Hear Barbara sing her first screen song in this thrilling WARNER HIT! With Hardie Albright, Lyle Talbot.

MONDAY and TUESDAY
"IS MY FACE RED"
with HELEN TWELVETREES—RICARDO CORTEZ

EXTRA! EXTRA!
EVERY TUESDAY NIGHT
STARTING TUESDAY, AUGUST 23
SPECIAL ADDED ATTRACTION
"JOEL'S LAFF NITE"
A screamingly Funny Presentation
MORE LAUGHS THAN BERMUDA HAS ONIONS
MORE HOWLS THAN BRAZIL HAS NUTS
10-VALUABLE PRIZES-10
Don't Miss The Funniest Stage Attraction

COMING SOON
"MADAME RACKETEER" "VANITY FAIR"

READE'S
BROADWAY
THEATRE
Telephone 1613.
Mr. Chas. J. Bryan, Gen. Mgr. Mr. Bert Gildersleeve, Res. Mgr.

MATINEES—ALL SEATS 25c
EVENINGS—Orchestra and Loge.....40c Balcony....25c
CHILDREN ALL TIMES 10c
Evening Prices Saturday and Sunday Matinees

LAST TIMES TONIGHT 3 SHOWS—2:30, 6:45 and 9 P. M.
GEORGE BANCROFT
IN
"LADY AND GENT"
with WYNNE GIBSON—JAMES GLEASON

4 DAYS STARTING TOMORROW
A FAILURE FIGHTING FOR SUCCESS
Reclaimed to a new life, with a woman's aid . . .

ADDED FEATURETTES
with DORIS KENYON
JOHN HALLIDAY
JULIETTE COMPTON
A SAM BISCHOFF PRODUCTION

THURSDAY, FRIDAY and SATURDAY
"TOM BROWN of CULVER"
with TOM BROWN—SLIM SUMMERVILLE
RICHARD CROMWELL—H. B. WARNER

ORPHEUM
Tel. 324. THEATRE

3 SHOWS DAILY—2, 6:45 and 9
SUNDAY and HOLIDAYS CONTINUOUS SHOWS
Children Anytime 10c | Matinee All Seats 15c | Evenings All Seats 20c
OUR COOLING SYSTEM NOW IN OPERATION

2 FEATURES — TONIGHT ONLY — 2 FEATURES

Ken Maynard in "SONS OF THE SADDLE"

2 FEATURES — TOMORROW ONLY — 2 FEATURES

HARRY CAREY
In His Latest and Best Picture
"Night Rider"
DON'T MISS IT!
Also
"DANGER ISLAND"
WALTER MILLER with KENNETH HARLAN

MON. & TUES.—"STRANGE CASE OF CLARA DEANE"

STARTING NEXT MONDAY
Mrs. Salzmann's Army Loaf
IS REDUCED TO 10c

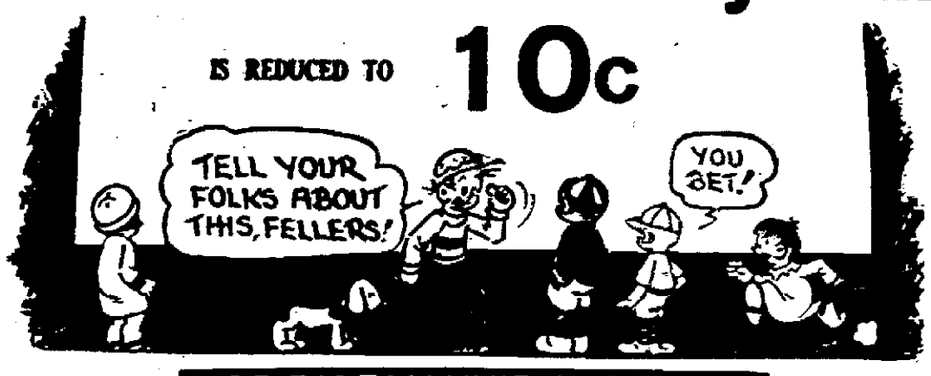

MRS. SALZMANN'S BAKERY Inc.
PHONE 1610 99-101 ABEEL STREET

FREEMAN WANT ADS BRING RESULTS

Colonials Victim Of Fleischmanns, 5-2

Still as good as they were when they beat the Colonials 16-6, the Fleischmanns nine won over the Colonials by the score of 5-2, after eight innings of baseball on the Athletic Field Friday night.

Dewey Van Buren started the game for the Colonials and carried through the first five innings like a big leaguer, holding Fleischmanns without a score and allowing just a few hits. In the last three innings Dewey's top-notch work was blemished when the mountain team came across with five runs, as follows: One in the sixth and seventh and three in the eighth.

Altogether, Kingston got seven hits while Fleischmanns banged out 10. In the two runs that Kingston tallied Lefty Williams's hitting played a big part. Lefty began the game by cracking out a two bagger. He went to third on Davitt's sacrifice and scored on Cragan's single. That practically ended the fireworks for Kingston with the exception of the lone tally in the seventh.

Jay Kirke, former National League star, and his son, Jud Kirke, were instrumental in the sixth for the winner's first score. As for the rest of the men, they all did their bit.

The score:

Colonials.

	AB.	R.	H.	PO.	A.	E.
Williams, lf	4	1	2	1	0	0
Davitt, 2b	3	0	1	2	2	0
Dawkins, rf	4	0	0	0	0	1
Cragan, 1b	4	0	1	10	0	0
Sickler, ss	3	0	1	2	3	1
Johnson, 3b	4	0	1	0	0	1
Fitzgerald, cf	3	0	0	3	0	0
Dulin, c	3	0	0	6	2	0
Van Buren, p	2	1	1	0	3	0
Volker	1	0	0	0	0	0
Total	31	2	7	24	10	3

Fleischmanns.

	AB.	R.	H.	PO.	A.	E.
Pultz, rf	4	0	1	1	1	1
Smith, 2b	4	0	1	2	1	0
Jud Kirke, ss	4	2	3	1	4	1
Jay Kirke, 1b	3	0	0	12	0	0
Wolfe, 3b	4	0	0	0	2	0
Boughten, cf	4	1	0	2	0	0
Merritt, lf	3	2	3	0	0	0
Kittle, c	4	0	2	5	0	0
Hubbard, p	3	0	1	1	5	0
Total	33	5	10	24	13	2

Score by innings:

		R	H	E
Fleischmanns	000 001 13	5	10	2
Colonial	100 000 10	2	7	3

Two base hits—Williams, Davitt, Merritt, Pultz. Sacrifice hits—Davitt, Jay Kirke. Stolen bases—Cragan, Sickler, Wolfe, Merritt, Kittle, Jud Kirke. Bases on balls—Off Van Buren, 1; off Hubbard, 1. Struck out—By Van Buren, 5; by Hubbard, 4. Umpires—Carr, Hahn.

Major League Club Standings

American.

	Won.	Lost.	P.C.
New York	80	36	.690
Philadelphia	72	47	.605
Cleveand	68	49	.581
Washington	65	51	.560
Detroit	59	55	.518
St. Louis	53	62	.461
Chicago	36	77	.319
Boston	30	86	.259

National.

	Won.	Lost.	P.C.
Chicago	63	51	.553
Brooklyn	64	56	.533
Pittsburgh	61	54	.530
Philadelphia	61	59	.508
Boston	59	61	.492
St. Louis	57	59	.491
New York	55	60	.478
Cincinnati	51	71	.418

International.

	Won.	Lost.	P.C.
Newark	86	45	.656
Buffalo	71	59	.546
Baltimore	72	60	.545
Montreal	68	60	.531
Rochester	69	63	.523
Albany	59	71	.454
Jersey City	58	78	.426
Toronto	42	89	.321

YESTERDAY'S RESULTS.

American.

Detroit 4, New York 3 (1st).
New York 6, Detroit 5 (2d).
Philadelphia 9, Cleveland 7 (1st).
Philadelphia 3, Cleveland 2 (2d). (10 innings.)
Washington 4, Chicago 3 (1st).
Washington 3, Chicago 1 (2d).
Other clubs not scheduled.

National.

New York 10, Pittsburgh 4.
Brooklyn 6, Cincinnati 0.
Boston 6, Chicago 5.
St. Louis 5, Philadelphia 4. (11 innings.)

International.

Newark 4, Toronto 2.
Montreal 1, Jersey City 0 (1st).
Montreal 3, Jersey City 0 (2d).
Baltimore 4, Buffalo 2 (1st).
Buffalo 3, Baltimore 3 (2d).
Rochester 7, Albany 4.

GAMES TODAY.

American.

St. Louis at New York.
Chicago at Philadelphia (two).
Cleveland at Washington (two).
Detroit at Boston.

National.

New York at Pittsburgh (two).
Brooklyn at Cincinnati (two).
Philadelphia at Chicago.
Boston at St. Louis.

International.

Newark at Montreal.
Jersey City at Rochester.
Baltimore at Toronto (two).
Albany at Buffalo.

Carrying-Sound of Voice

It is estimated that a man with a strong voice of ordinary pitch may be heard on still, calm days from a height of 2,500-3,000 feet. The actual height depends greatly on the prevailing distribution of temperature with height. With some distributions of temperature, sounds would not be heard in either direction if the balloonist were, say, at an elevation of only 2,000 feet.

Japan's Water Aces —By Pap

Tagging Major League Bases

By HERBERT W. BARKER
Associated Press Sports writer

Back in 1927 the New York Yankees won an American League pennant with the aid of the good right arm of one of the oldest rookies any Major League club ever brought up to the big show. Now that same rookie, in his middle thirties now, is furnishing material assistance to the Yankees.

He is Wilcy Moore, relief hurler extraordinary. He was 30 years old when the Yankees first bought him but he proceeded to win 19 games and lose only seven in 1927, his lobars restricted almost entirely to relief roles.

A few weeks ago the Yankees picked him up again from the Boston Red Sox and once more he is turning back rival batsmen when the going gets toughest.

He was shoved into the breach against the Detroit Tigers yesterday, his third relief job in the last five days, and promptly saved the game for the Yankees. The Tigers had won the first battle, 4-3, as Elon Hogsett outpitched Charley Ruffing and broke the Yankees' streak of ten successive victories, and the second game was tied up at 5-5 when Moore was sent in to hold the Tigers safe in the ninth. He did, and the Yankees proceeded to win the game for him in the last half of the same frame. Tony Lazzeri's single driving in the winning run. Babe Ruth clouted his 35th homer.

The Philadelphia Athletics strengthened their hold on second place by whipping the Cleveland Indians in both ends of a double header, 9-7 and 3-2, in 10 innings. Washington's Senators also tripped the Chicago White Sox twice, 4-3, 3-1, aided by Sox fielders, who made six errors.

In the National League, the Brooklyn Dodgers moved into second place, two games behind the Chicago Cubs, by blanking the Cincinnati Reds, 6-0, behind Van Mungo's six-hit pitching.

The Cubs dropped a 6-5 decision to the Boston Braves in the fourth game of a series in which every battle was decided by one run.

The New York Giants clouted Heinie Meinie and Leon Chagnon for six runs in the first inning and beat Pittsburgh, 10-4, and dropped the Pirates into third place. Singles by Wilson and Flowers, with Sylvester Johnson's sacrifice bunt in between, gave the St. Louis Cardinals a 5-4 decision over the Phillies in an 11-inning game, marked by excellent pitching both by Johnson and Ed Holley. Johnson allowed only nine hits and fanned eight.

Major League LEADERS

(By The Associated Press)
(Including yesterday's games)

National League.

Batting—O'Doul, Dodgers, .367; Klein, Phillies, .359.

Runs — Klein, Phillies, 133; O'Doul, Dodgers, 99.

Hits—Klein, Phillies, 184; O'Doul, Dodgers, 170.

Runs batted in—Klein, Phillies, 120; Hurst, Phillies, 118.

Doubles—P. Waner, Pirates, 48; Klein, Phillies, 41.

Triples—Herman, Reds, 16; Klein, Phillies, 14.

Home runs—Klein, Phillies, 35; Ott, Giants, 26.

Stolen bases—Klein, Phillies, 18; Frisch, Cardinals, 16.

Pitching—Warneke, Cubs, 17-5; Swetonic, Pirates, 11-5.

American League.

Batting—Foxx, Athletics, .354; Manush, Senators, .348.

Runs—Foxx, Athletics, 117; Simmons, Athletics, 114.

Hits—Manush, Senators, 162; Foxx, Athletics, 160.

Runs batted in—Foxx, Athletics, 129; Ruth, Yankees, 117.

Doubles—Johnson, Red Sox, 35; Porter, Indians, 34.

Triples—Myer, Senators, 16; Cronin, Senators, 15.

Home runs—Foxx, Athletics, 43; Ruth, Yankees, 35.

Stolen bases—Chapman, Yankees, 30; Walker, Tigers, and Johnson, Red Sox, 18.

Pitching—Gomez, Yankees, 20-6; Weaver, Senators, 18-6.

NORTH RONDOUT CLUB MEETS GLASCO SUNDAY

On Schoentag's new ball diamond Sunday afternoon at 3 o'clock, the North Rondout Social Club will cross bats with the Glasco nine.

North Rondout will have Mitchell, pitching and Raymond, catching, while Glasco has announced that Marello will pitch and Frangello, catch.

Yesterday's STARS

By The Associated Press

Mule Haas and Tony Freitas, Athletics—Former's homer in sixth decided first game against Indians; latter pitched ninth consecutive victory in nightcap.

Fred Marberry and Bill McAfee, Senators—Held White Sox to 11 hits in double header as Senators won two.

Baxter Jordan, Braves—Led assault on Cub pitchers with two doubles and a single.

Tony Lazzeri, Yankees—His single in ninth beat Tigers in second game.

Van Mungo, Dodgers—Blanked Reds with six hits.

Joe Moore, Giants—Clouted Pirate pitching for two singles, double and triple.

Sylvester Johnson, Cardinals—Held Phillies to nine hits in 11 innings.

Pan-Ams To Play Colonials Sunday

For the second time this season the Pan Ams take the field against the Kingston Colonials on the Pan Am diamond Sunday afternoon. The oilmen have a victory to their credit over the Myersmen and are looking for a second win.

The Pan Ams have been hitting a good pace for the past few weeks while the Colonials have been upset now and again, so the feeling existing among the teams will be sink or swim. The Colonials want to prove their strength and the Pan Ams want to maintain their winning streak.

Ed Wilson or Gus Weidemann will pitch for the oilmen with Luke Roosa behind the plate. Dick Williams will pitch for the Colonials with Dulin behind the plate.

Caseys-Schryvers Meet Monday Eve.

The Knights of Columbus and the Schryver Lumbermen will furnish the entertainment for the City League fans at the Athletic Field Monday evening. The Caseys are expected to send Art Wood to the mound and use Herb Clarke behind the bat. The Lumbermen can call on Wilson, Fraleigh or North to do the pitching; Rider is expected to do the catching. Game will be called at 6:15.

Wrestling Last Night

(By The Associated Press)

Philadelphia—Roland Kirchmeyer, 216, Oklahoma, threw Charley Strack, 238, Spring Valley, N. Y., 35:23.

Salem, Mass.—Bob McCoy, 215, Cambridge, won two falls out of three from John Spellman, 208, Providence.

Washington, D. C.—Gino Garibaldi, 212, Chicago, threw Pat O'Shocker, 221, Salt Lake City, 19:00.

KINGSTON SENECAS PLAY TODAY AND TOMORROW

This afternoon at the Athletic Field at 2:30 o'clock the Kingston Senecas will play the Golden Rods, as a result of a challenge issued by Manager Debrosky for the game to be played on a neutral field.

On Sunday afternoon the Senecas will meet Stone Ridge. The Kingston boys won from the Ridgers in a contest in the early part of the season. Game will start at 2:30.

Bagby Gives Son Three Years To Show Self As Big Leaguer

Recognize the slightly bald gentleman on the left? It's Jim Bagby, ace Cleveland hurler of a decade ago, shown pointing out some of his old crooks to Jim, Jr., Jim, now an Atlanta business man, sees hurling possibilities in the youngster.

SPORT SLANTS

By Alan J. Gould
(Associated Press Sports Editor.)

It's an old American as well as a popular custom generally to put the officials on the pan, but it will be a long time before the international linguists who managed the Olympic track and field sports live down the "boners" they pulled during the eight-day carnival of record-breaking in the Olympic stadium at Los Angeles.

Talk about Merkle and Zimmerman! They can't be mentioned in the same class with the gents who let the steeplechase boys run themselves crozzy for an extra lap, missed at least a half dozen close finishes in the short distance races, ran out in front of Jim Bausch while he was doing his decathlon tricks in the pole vault, missed a Frenchman's mighty discus heave entirely because they were so absorbed in a Japanese pole vaulting, and, to judge from the pictures, allowed Ralph Metcalfe to run about one yard extra through a mistake in the starting marks for the 200-meter dash final.

Hill And Lehtinen.

On top of all this serio-comedy there was the disputed 5,000-meter final in which Ralph Hill, the lanky American boy, was outjockeyed and palpably fouled in the stretch by Finland's Lauri Lehtinen, desperately using the tricks of his trade to forestall a winning rush by Hill.

There was a Japanese inspector on the last turn for this race, charged with the responsibility of checking just such developments, but after noting what happened he forthwith disappeared into the stands. Since he understood little or no English, the calls for him, made over the loud-speaker, did not produce immediate results.

It was at least an hour before his report finally was available, through an interpreter, and by that time the German chief judge of track events had decided not to disqualify Lehtinen on the ground there was no proof the interference was "willful."

The likelihood is that a formal American protest, accompanied by the required $5 deposit, would have forced the International Amateur Athletic Federtaion to have disqualified Lehtinen, but the U. S. A. as well as Hill himself adopted the sporting attitude. Although there was no official squawk, the Americans did not permit their feeling to be misunderstood altogether.

"Moral Victory."

Hill won a "moral victory," anyway, in making the best showing any American distance runner has exhibited in international competition in many years.

His performance was a tribute to one of the most determined individual efforts of the games. Hill, except among those who knew how conscientiously he had trained himself for the longer distance, was not conceded a chance against the Finns, beforehand. It was figured to be the same old story, but the Oregon boy came within a whisper of springing one of the biggest upsets of the games.

At that, "Jarring Jim" Bausch struck a sort of avenging blow for Hill when he outscored Finland's two great decathlon stars in the two-day all-around battle. The defeat of "Aki" Jarvinen, Finland's favorite athlete since Paavo Nurmi's prime, was the biggest single blow of the games for the little Scandinavian country.

Sunday Schedule Of Local Nines

Following is a schedule of the local team for Sunday's games:

Pan Ams vs. Kingston Colonials on the Pan Am diamond, Saugerties Road.

Irish Block Nine at Napanoch. Game starts at 3 o'clock.

For Block Nine—Either Scherer or Cullen, pitching, with Kozlowski, catching.

For Napanoch—Either Quick or Wilson, pitching, with Traphagen, catching.

Wilbur Feds at Chichester.

For Feds—Mahar and Collins.

For Chichester—Schwartz and Bennett.

Olive Bridge plays second game with Rosendale on the Tillson diamond at 3 o'clock. Olive Bridge won first game 8-7.

Olive Bridge—North and Clayton.

Rosendale—Burns and McGinn.

Blue Sox at Ravena.

Blue Sox—Huber, Coughlin or Peters, pitching, with Tomaseski, catching.

Bushkill Mountaineers vs. West Shokan Wildcats at Snyder's Athletic Field.

Kingston Senecas at Stone Ridge. Game starts at 2:30.

North Rondout Social Club vs. Glasco on Schoentag's diamond.

Rienzo All Stars at St. Remy. Game starts at 2:30.

Herzogs vs. Bloomer Girls at Kingston Fair Grounds at 3 o'clock.

Kingston All Stars at Athens.

Drum Corps At Air Meet.

Members of the American Legion drum corps will meet in the Memorial building on Sunday afternoon, August 21, at two o'clock to proceed to Parnett's field where the corps will put on a drill in conjunction with the air meet being held by the Post. The corps consider this a good opportunity for a work out before going to the state convention in Brooklyn on August 25 to take part in the competition. No doubt a large crowd will be at the field to not only see Colonel Clyde Pangborn and his fleet perform their stunts but also to see the drum corps drill.

Negro Distinction

The Spingarn medal was instituted in 1914 by J. E. Spingarn, then chairman of the board of directors of the National Association for the Advancement of Colored People, who gives annually a gold medal to be awarded for the highest or noblest achievement by an American negro during the preceding year or years.

ELLENVILLE

Ellenville, Aug. 20.—A son, Henry Monroe Seymour, was born to Mr. and Mrs. Henry Seymour at the Veterans' Memorial Hospital on August 14.

Mrs. Frank B. Hoornbeek entertained at bridge at her home on Maple avenue, Thursday evening.

Mr. and Mrs. Frank La Polt spent the week-end at Wanasing Lodge.

The Misses Dorothy and Frances Langabeer were at Coney Island last week.

Miss Ethel Silverman, who has been attending summer school at New Paltz Normal, has returned to the home of her parents, Mr. and Mrs. Silverman.

Attorney and Mrs. G. Norton Frisbie and family of Middleburg, were week-end guests of the Rev. and Mrs. Onley E. Cook.

Mrs. Girsch has as her guest her sister from New York city.

Supervisor Herman S. Wells and Mrs. Wells are entertaining Mr. and Mrs. A. S. Reynolds of Bellville, N. J., at their home in Elting Court.

Mr. Korn and Miss Marie Korn, who have been visiting at the home of Mr. and Mrs. Charles Waizenger, have returned to their home in Wilkes-Barre, Pa. Mrs. Korn, who has also been here, is remaining for a longer visit with her parents.

Vernon Ellerthorpe of West Point is visiting his grandparents, Dr. and Mrs. L. E. Vernon, of North Main street, while his parents, Lieutenant and Mrs. D. S. Ellerthorpe, are touring the Eastern States.

Mr. and Mrs. R. S. Walker and sons were the guests of Mr. and Mrs. Nuclorf, of Callicoon, on Sunday.

Miss Rochelle Balatin entertained her fiancee, Henry Miller, of Fleischmanns, at her home over the week-end.

Mr. and Mrs. Edward Fuller and children recently returned from Belmar, N. J., where they spent two weeks.

Mr. and Mrs. Charles Baker are entertaining her brother-in-law and sister, Mr. and Mrs. Alec Dunn, of Monroe.

Mrs. William Parsells has returned to her home here after spending some time with her sister, Mrs. Holmes, of Wurtsboro.

The Rev. and Mrs. Olney E. Cook entertained the Rev. and Mrs. W. D. Worman of Middleburg on Friday.

Mrs. Charles Eck of Attica, N. Y., has been visiting friends in town.

Mrs. Frank Goodes and daughter, Miss Helen Goodes, have returned to the home of Mrs. Goodes's parents, Mr. and Mrs. William Dutcher, after spending several days with friends in New York city.

Miss Beatrice Smith is now at her home on Elm street after completing a summer course at the Albany State College for Teachers.

Miss Agnes Sharp of Clintondale spent the past week with her aunt, Mrs. Georgia Sharp, on Enderly Lane.

Miss Amanda Meyers of New York city is visiting friends here.

Mrs. Jennie Reed, Mrs. Laura Loister, Mel Rogers, Melvin Reed and Roberta Reed of Jamaica, L. I., have been spending a few days at the home of Mr. and Mrs. E. Osterhoudt.

Miss Mildred E. White left on Monday for New York city, where she will join a group of friends and sail on the S. S. Franconia Tuesday morning for Bermuda.

Mrs. John McDowell, her daughter, June, Miss Ollie Schoonmaker and Shirley Ann Stevens motored to Bronxville on Wednesday, where they visited Mr. and Mrs. Roy Staulcup. June remained to spend a couple of weeks with her sister, Mrs. Staulcup.

Miss Emily Atkins of Highland has been spending a few days with Miss Violetta Sherman.

Trooper A. A. Reilly and John McGrath spent Tuesday afternoon at Fishkill on business.

Mr. and Mrs. Allen D. Potter entertained over the week-end, Mr. and Mrs. Chauncey R. Porter and son, Chauncey, Jr., of Crawford, N. Y., and Mr. and Mrs. Vern Du Shayne of Forest Hills, L. I.

Miss Esther Albert entertained several friends at bridge at her home Thursday evening.

Little Shirley Bradford of Middletown is visiting her grandparents, Mr. and Mrs. Elmer Bradford.

Mrs. Lilah D. Johnson and granddaughters, Patricia and Kathleen, arrived home Wednesday from a vacation in Ocean Grove, N. J.

Mr. and Mrs. Ulster Palmer and Mrs. Otis Lapp of Ellenville and Mrs. Ray Palmer of Walden, attended the funeral of their great-niece, Miss June Barnes, 7 years of age, at Pompton Lakes, N. J., on Friday.

Mrs. Fred DuVall and daughter, Doris, of New Jersey are visiting at the home of the former's parents, Mr. and Mrs. Joseph Clark, of Park street.

Mrs. George Kless has returned to her home here, after visiting Mr. and Mrs. Albert J. Mennes of Richmond Hills, and Mr. and Mrs. George Wilson of Port Chester and other relatives.

Mr. and Mrs. Max Lambert have been entertaining their niece from Port Jervis at their home on Park street.

Mrs. William F. Kilner accompanied by Mrs. Jacob Rippert, Mrs. John H. Richards, Mrs. Frank J. Campbell and Mrs. Stephen D. Marik motored to Albany and vicinity on Wednesday.

Fire Chief C. G. A. Fischer and his sister, Miss Carrie Fischer, are entertaining Mr. and Mrs. George Segling of Elvred, Pa., at their home at the Scoresby Club House.

Mrs. Roy Ball and Mrs. Harold Rippert entertained at luncheon bridge at the Shawangunk Country Club on Wednesday.

Mrs. Clark Sheeley has returned to her position in the insurance office of John Dunlop, after a week's vacation at Wanasink Lake.

Mrs. Richard Hill and son, Richard, of New York city spent the week with Miss Louise Thompson at her home on Maple avenue.

Mrs. Traphagen has been entertaining Miss Mary Lynch of Maspeth, L. I.

George Yeager, secretary to Congressman Pratt, was a business visitor in town on Wednesday.

The Misses Harriet and Eleanor Curth, who have been spending several weeks at the home of Justice and Mrs. Melvin D. Schoonmaker, returned to their home on Richards Hill on Sunday.

The Rev. and Mrs. T. H. E. Richards of Hillsdale, N. Y., spent Tuesday with Mr. and Mrs. Ernest Seaman. The Rev. Mr. Richards was former pastor of the local Methodist Church.

Mr. and Mrs. Calvin G. Lauber and two daughters returned to their home in Washington, D. C., on Monday, after spending a week with Mr. Lauber's parents, Mr. and Mrs. Henry Lauber.

Betty McGrath, daughter of Mr. and Mrs. John McGrath, left on Sunday to spend some time with relatives at Livingston Manor.

Miss Edna Millington, teacher of French teacher of the Ellenville High School faculty, accompanied by her mother and sister, all of Paterson, N. J., visited Mrs. Wyntje Terwilliger over the week-end.

Mr. and Mrs. Harley W. McCall and son of Colonia, N. J., left on Wednesday for their home, after a visit of several days at the home of her mother, Mrs. Charles F. Tay[illegible].

Mrs. William Bramhall of Syracuse is spending the rest of the summer with her daughter, Mrs. Oscar Blumenauer, of Briggs Street.

About 25 members of the Hope Memorial Bible Class of the Methodist Episcopal Sunday school enjoyed a picnic at Woodcliff Park, Poughkeepsie, on Thursday.

Mrs. M. Eugene Clark was hostess at a luncheon bridge at her home on Market street Tuesday.

Plans are underway for an entertainment to be held at Craggsmoor Inn on August 28 for the benefit of the Veterans' Memorial Hospital.

A son, Harold, was born on August 12 to Mr. and Mrs. Herbert D. Ackerley of Grahamsville at the Veterans' Memorial Hospital.

Among those who attended the horse races at Goshen this week were Vernon J. Kelder, Rayner Rose, Burton H. Wood, Clarence A. Hoornbeek, B. H. Terwilliger, John Dunlop, John Sanderson, Cleon B. Murray and Edward P. Terwilliger.

Miss Rae Berger and her brother, Eli, who have been spending the past two weeks with their parents, Mr. and Mrs. S. H. Berger, have returned to New York city.

H. B. Dingman, Mrs. George W. Dingman, Mrs. Thomas Garrow, Miss Grace Garrow and A. E. Jones motored to High Point, N. J., Sunday.

Mrs. Jansen K. Hoornbeck and son, Cortland, who have been visiting at the home of Mr. and Mrs. George J. Hoornbeck, have returned to New York city.

Mr. and Mrs. Howard I. Jollie and Mr. and Mrs. John Couch motored to Deposit on Sunday where they met Mr. and Mrs. Sidney Couch and the latter's sisters from Cortland and spent the day together.

Miss Edith Hale of Monticello spent the week-end at the home of Mrs. H. H. Richards of Center street.

Mr. and Mrs. Frederick E. Lobdell of New Prospect, spent the week-end with Mr. Lobdell's mother, Mrs. Mae Lobdell.

Mrs. Laura Weller Stickney of Kingston is spending a few days at the home of her cousin, Frank Campbell.

Mrs. Philip Ayres of Modena, who has been spending several weeks at the home of Mrs. Cora Vandemark and Mrs. Elizabeth Hanson, has returned to her home.

Mrs. Felix Gersten of New York city is spending some time with Mrs. Wyntje Terwilliger.

Mrs. Al Morris of Brooklyn, who has been visiting her parents has been entertained over the week-end by Mr. and Mrs. J. Barasch of Brooklyn, who motored here from their summer home at Lake Mohegan.

Miss Bernice Fitzgerald, who recently underwent an operation at the Veterans' Memorial Hospital, is doing nicely.

Whales Largest of Mammals

An 80-foot diplodocus would have 48 feet of tail, 20 of neck and only 12 of body length. These creatures were vegetarians, and with their relatively tiny heads—no bigger than horse heads—they must have had to eat continuously during all their waking hours to get enough fuel for their huge bodies.

Yet these ancient monsters were not the largest animals that ever lived. The biggest animals are living today—the whales. Though not as long as some of the dinosaurs, they are more solidly built, and therefore considerably heavier than any dinosaur probably ever was. And being warm-blooded, flesh-eating animals they are without doubt more efficient animals than the great dinosaurs were.

Propensity, Not Politics

Most small boys like to play in dirt. It is a sign they are normal, but doesn't necessarily mean that they will spend their adult lives in politics.—Duluth Herald.

Insist on "Bi-Acoustic RADIO
Twice the POWER
Twice the RANGE
Twice the TONE QUALITY
COME IN . . . EXAMINE IT FROM THE BACK
Come to Harder's for good radio
HARDER'S
Tel. 2141 32 N. Front

CLASSIFIED ADVERTISEMENTS

One Cent a Word

(No Advertisement Less Than 10c a Day With Minimum Charge of 35c)

ALL ADS CARRYING BOX NUMBER ADDRESSES MUST BE ANSWERED BY LETTER OR POST CARD. THE FREEMAN WILL NOT BE RESPONSIBLE FOR MORE THAN ONE INCORRECT INSERTION OF AN ADVERTISEMENT IN THESE COLUMNS.

REPLIES

To following replies to classified advertisements published in The Daily Freeman can be seen at The Freeman Office:

Uptown

AA, C, H, Helper, Maid

Downtown

Housework, Woman

FOR SALE

ALL KINDS of fresh vegetables; also chickens gladioli. John Walker's stand, 2½ mile over viaduct.

APPLES—peaches, pears, well graded, properly packed. L. Herring, Ulster Park. Phone 773-J.

BACHELOR APPLES — splendid, hand picked; nothing better for pies or sauce, 75c basket. Polheim Orchards, Port Ewen, N. Y.

BARB'S CLIP—Phone 1541-M.

BRICK—the most satisfactory building material. Let us quote you. Terry Brick Company.

BOAT — fast hull, powerful outboard; cheap. Phone 1492-J at 6 p. m.

BANK STOCK—24 shares of bank stock of The First National Bank and Trust Co. of Saugerties; also 15 shares of bank stock of The Saugerties Bank of Saugerties; drawing interest from January 1. How much am I offered per share above par. Mail in your highest bid in first letter. Box Stocks, Downtown Freeman.

BABY APPLES—L. M. Hermance, Ulster Park. Telephone 37-F-5.

BERRY CIDER—full line native fruits and vegetables; reasonable prices. Hepworth Roadside Market, Milton, N. Y. Open all night.

BARGAIN—white enamel gas range, 199 Main street.

BEDROOM SUITE—up-to-date, perfect condition. Phone 750-J.

BUMP BODY—all steel and Rucksteell rear end. Earl Kirn, Shokan, N. Y.

BUY SEASONED WOOD—large, $4 truck load, sawed or split. H. Clearwater. Phone 2731.

ELECTRIC MOTORS—new and rebuilt, ½ to 5 horsepower; bearings and brushes for all types of motors. Carl Miller & Sons, 874 Broadway.

FURNITURE—new and used; all kinds of household goods, stoves and floor coverings, beds and bedding; also house paint at reasonable prices. A. Kreisig, 9 and 11 St. James street.

FURNITURE—dining-room, library table and chairs, bedroom furniture, dishes, cooking utensils and fruit jars. 6 Center street. Phone 364-M.

FRIGIDAIRE—second handed, good shape and cheap. Phone 781.

FUR NECKPIECE—black pointed fox, excellent condition, looks like new; must be seen to be appreciated; cost $50, will sell for $10. Call mornings at 48 St. James street, upstairs; ring bell twice.

HARDWOOD—sand, stone, cinders. A. Topel Trucking Company. Phone 125.

HARDWOOD—stove lengths, and salt hay. E. T. McGill.

HEMLOCK — stove lengths. Brink Brothers, Lake Katrine, New York.

ICE BOX—reasonable. Telephone 3710.

ICE—at Fischer's Ice House, Abeel street.

JANO, PEASE—upright; wonderful tone and easy touch; modern finish; also Windsor washing machine; reasonable. Address "Piano", Downtown Freeman.

PARLOR SUITE—three pieces, leather, good condition. Telephone 11.

PIANOS—several used, upright, in good condition, for sale or rent. Fred C. Waters, Clinton avenue. Phone 1112.

REPOSSESSED — three-burner and five-burner with built-in oven kerosene ranges; also gasoline ranges, in good condition; $8 up. Montgomery Ward Co., 267-269 Fair street.

ROW-BOATS—Phone 1584-J.

RABBIT HOUND—thoroughbred. Phone 1645.

SIGNS—genuine Neon rooms or tourist; low operating cost; very attractive. Telephone 1392. Artkraft Sign Co.

SECOND-HAND and rebuilt motors, and pumps. M. J. Gallagher & Co.

STEINWAY GRAND PIANO—almost new; was $1375, now $850. Frederick C. Winters, 281 Clinton avenue.

SPECIAL SALE—used Singer sewing machines, treadles and electric; all machines reconditioned and guaranteed. Singer Sewing Machine Co., 290 Fair street.

TWO DRESSES—ice box; cheap. Telephone 994-W.

Poultry and Supplies For Sale.

BROILERS — fricassee, soup, roasting chickens and young ducks, 19c per lb. Killed and dressed free of charge, while you wait. Parnett's Live Poultry Market, 67 Hasbrouck avenue.

FRESH EGGS—25½c dozen, at Clarence Lockwood's Poultry Farm, Hurley, N. Y. Phone 75-J-1.

HOMELAND FARM—White Leghorn pullets. Homestead Farm, Rosendale, N. Y. Telephone 22-F-4.

REAL ESTATE FOR SALE

A CLIFTON AVE.—small down payment, terms; or will exchange. Max L. Rehen Realty Corp., 518 Broadway. Phone 3144 or 1558.

CAMP—Generic Lake Park building, 16 x 22, front and back porches enclosed, lot 50x75; rustic fence around camp; cheap, terms. Phone 2722-M.

CHICKEN FARM.— 27 acres, fully equipped; room for 2,500 birds; four modern brooder houses, 20x20 feet. Six-room farm house, all improvements, splendid water from deep driven well piped to chicken houses; farm close to Highbush state road, seven miles from Kingston; also 1,000 selected Leghorn pullets, early hatches, and 460 yearlings. Hall Kingston 1676.

COBLE HOUSE—six rooms each side, all improvements, A-1 condition; centrally located; five minutes' walk from Broadway; bargain to quick cash buyer. P. O. Box 239, Kingston.

$50 DOWN and $10 a month buys a home; improvements. DuBois & McCausland, Agents, 20 Ferry street.

EIGHT-ROOM house, overlooking Hudson river and few minutes from city, hot air furnace, electric, fruit; $2,500, one-half cash, balance on terms. Address J. C. Downtown Freeman.

FOR TWENTY ACRES—outbuildings; plenty of water; seven-room house; two miles off state road, few miles from city. Address "20-Acres", Uptown Freeman.

$4,400. $1,200 cash, balance like rent.

GOOD APARTMENT HOUSE—all improvements, fine residential section. For information write Box 53, Uptown Freeman.

FARMS—city and country homes; business opportunities. Walter C. Miller, 45 Main street.

GAS STATION—Route 23, doing fine business; easy terms. Merritt, 156 Albany avenue.

HOUSE—six rooms, all modern improvements; two-car garage; one acre; double lot; poultry; price $3,500, easy terms. Shokan Realty Company. Phone 1996.

HOUSE—six rooms, part improvements; second street; lot 50x100; price $2,500; payment on rent. Shokan Realty Company. Phone 1996.

HOUSE APARTMENTS—terms to suit. 124 Guelph street. DuBois & McCausland, Agents, 20 Ferry street.

One Cent a Word

(No Advertisement Less Than 10c a Day With Minimum Charge of 35c)

REAL ESTATE FOR SALE

HOUSE—four rooms, bath, all modern improvements, screened from paved main road, south center of beautiful garden, fine street, in good condition, in Glasco village, 27 fruit trees, chicken house, ½ acre land, attractive garage; drive minutes from Kingston business district; bargain, $4,000. Phone 1292-M.

HOUSE—with store, Delaware Boulevard to Third avenue.

LAUNDRY—in Saugerties, all new and clean; large service; well located; reasonable value; reason for selling advanced age; terms. George W. Elder, owner, Saugerties, N. Y.

LOTS—2 [illegible] in Jansen court, X. Uptown Freeman.

LOTS—3 Lincoln Park; reasonable. Phone 2664.

NEW HOUSES—with latest improvements; a bargain; take advantage. Call 2127.

NOTICE—Higher prices expected. These prices good for August: Large four-room bungalow, $2,250; six-room, $2,500; six-room cottage, $2,800. All necessary improvements; good construction and best of material in these homes. Rent pays for these homes in 12 years. Charles E. Saunders, Contractor, Phone 3113-W.

USED CARS FOR SALE

COVERED TRUCK—Gregory and Co., 661-667 Broadway.

DUMP TRUCK—1923 Chevrolet. Max Moses, 28 Ann street. Phone 566.

FORD TUDOR sedan, 1929; 17,000 miles; looks like new inside and out. Address "Ford", Downtown Freeman.

HUDSON—five-passenger sedan; reasonable. Phone 606.

Let your family enjoy the safety and convenience of a good guaranteed car

'30 Ford Convertible Coupe
'30 Ford Roadster
'30 Durant Coupe
'30 Essex Coach
'29 Oldsmobile Landau
'28 Pontiac Coupe

PETER A. BLACK
Clinton Ave. and Main St. Phone 2450

MOST TALKED ABOUT USED CAR VALUES IN TOWN

These and many more

1923 Chrysler 70 Sedan	$ 65
1927 Star Coupe	57
1926 Nash Coupe	89
1923 Essex Sedan	47
1927 Nash 7-pass. Sedan, all new tires	137
1929 Nash Standard Sedan	167
1929 Whippet Coach	237
1929 Ford Coach	167
1930 Hudson Brougham	189
1931 Chevrolet Sport Coupe	437
1930 Graham Sedan	289
1928 Pontiac Coach	137
1930 Chevrolet Sport Coupe	189
1929 Ford Coupe	289
1929 Oldsmobile Sport 6 wire wheel Coupe, like new	167
	289

The popular demand for our new DeSoto and Plymouth makes available for you wonderful values in good used cars. We invite you to inspect our summer values.

Van Kleeck Motor & Garage, Inc., Phone 1796-1797 10, N. Front St.

1929 Packard Club Sedan	$700
1928 Nash Coupe, all new tires, paint like new	150
1928 Chevrolet Coupe, four-passenger, good rubber and paint, motor overhauled; cheap	
1932 Harley-Davidson motorcycle; a bargain	

Others from $50 up
KINGSTON BUICK CO., INC.,
254 Clinton Ave. Phone 4000

Packard Club Sedan, 1931
Packard De Luxe Sedan, 1928
Buick Sedan, 1928
Olds Sport Coupe, 1931
Olds Business Coupe, 1929
Essex Sedan, new, 1932
Fords, Chevrolets, Plymouths, Hupmobiles, and many others
STUYVESANT GARAGE
280 Clinton Ave. Kingston, N. Y.
Open Evenings

TRUCK—1928 Chevrolet dump, cheap; good condition. Call 206, 58 Pine street for information.

TODAY'S SPECIALS

'30 Ford Sport Roadster..$195
'31 Chevrolet Coupe..... 365
'30 Chevrolet Sport Coupe. 275

COLONIAL CITY CHEVROLET, INC.

WHITE BUS—Model 50-A, good shape, 25-passenger, $650; would make good school bus or truck. Kingston-Pine Hill Bus Co., 27 Clinton avenue. Phone 1716.

APARTMENTS TO LET

APARTMENT—at 88 Fair street, all improvements. Apply 690 Broadway.

ALBANY AVE., 192—four-rom apartment, frigidaire, hot water supply, heat. Inquire Mrs. Langling.

APARTMENT—five rooms; fine location, uptown; all improvements; rent reasonable. Phone 118-R or 630-J.

APARTMENTS—two and three rooms, heat and hot water furnished. G. Merritt, 325 Clinton avenue.

APARTMENT—six large rooms with private bath, improvements; on bus line in private house; adults only. 131 Clinton avenue. Phone 465.

ADAMS ST., 46—three-room apartment, improvements.

APARTMENTS—four rooms, all improvements including heat; garage if desired. 154 Hurley avenue. Phone 3099-W.

APARTMENTS—(2), modern, all improvements, heat, frigidaire; garage; janitor service; uptown location. S. C. Schultz, 261 Fair street. Phone 400.

APARTMENT—five rooms, improvements. Inquire 100 McEntee street.

APARTMENT—three rooms, all improvements; adults only. Phone 857-R.

APARTMENT—furnished, four rooms with private bath, modern improvements. Call evenings after 6, 20 Lafayette avenue.

APARTMENT—five rooms, all improvements, heat furnished, and garage. 56 Foxhall avenue.

APARTMENT—five rooms, all improvements, heat included; rent $22 per month. Call at 65 Liberty street.

APARTMENT—four rooms and bath; uptown. Call 160 Fair street.

BROADWAY, 622—five large rooms, all improvements except heat; rent $21 to reliable party. Phone 941.

GREEN ST., 100—six rooms and bath, hardwood floors, improvements, newly renovated. Call 823-J or 3256-W.

MAIN ST., 142—Apartment. Apply William R. Kraft, 791 Broadway.

MONTREPOSE AVE., 56—four-room apartment, all improvements including heat. Phone 229-M.

SMALL APARTMENT—all improvements. Ashley, Henry and Sterling streets. Phone 3083-J.

ST. JAMES ST., 144—corner apartment, five rooms, tiled bath, heater.

ST. JAMES ST., 6—three rooms, all improvements, heat and hot water furnished. Inquire 8 St. James street.

THREE ROOMS—and bath, all improvements; desirable location. Phone 2656.

FURNISHED ROOMS TO LET

ALBANY AVE., 139—desirable furnished rooms, with or without board; garage.

APARTMENT—three and four rooms, all improvements. 231 Albany avenue.

ACTIVE—or retired person accepted in exclusive private home; quiet location; city conveniences; dietary laws and every personal consideration. Phone 4064.

BROADWAY, 771—furnished rooms; light housekeeping if desired.

CROWN ST., 43—cool, comfortable room; desirable for business man. Phone 1612.

DOWNS ST., 37—desirable room, gentleman preferred. Phone 2417.

DOWNS ST., 61—furnished rooms or light housekeeping.

FAIR ST., 164—furnished rooms, with all improvements. Phone 892-W.

FURNISHED ROOM—$2.50 week, or could board. Ludlow, 49 Main street, Kingston.

GREEN ST., 70—furnished rooms. Light housekeeping, all improvements; private entrance. Phone 1585-R.

GREEN ST., 121—two-room apartment, all improvements; sleeping rooms.

HENRY ST., 115—two or three rooms with kitchenette, all improvements.

One Cent a Word

(No Advertisement Less Than 10c a Day With Minimum Charge of 35c)

FURNISHED ROOMS TO-LET

GREEN ST., 21—furnished rooms; reasonable; or housekeeping rooms for light housekeeping.

RIT HENRITTE APARTMENT—front rooms, all improvements, references. 75 Pearl street.

LARGE furnished front room; reasonable. Phone 194-M.

PEARL ST., 77—two rooms, kitchenette apartment, all conveniences.

PEARL ST., 79—three room, suitable for one or two, permanent references.

PINE ST., 162—furnished rooms, all conveniences, centrally located.

PINE ST., 344—new, connecting front rooms, light housekeeping.

ROOMS—all accommodations. 286 Washington avenue.

ROOMS—furnished with or without board. 75 Van Buren street.

ROOMS—for light housekeeping, all conveniences, homelike. 156 St. James street.

ST. JAMES ST., 85—two-room apartment.

TEMPER AVE., 103—large front room, heat, bath, $4.

TEN BROECK AVE., 75—furnished room with kitchenette. Phone 767-M.

WASHINGTON AVE., 264—room kitchenette and bath, furnished, all improvements, rent reasonable.

WEST CHERRY ST., 24—desirable apartment, two or three rooms, everything furnished. Phone 1284-J.

FLATS TO LET

ABEEL ST., 51—four and five rooms, with garage, all improvements, rent very reasonable. Inquire 283 East Union street, or phone 2005-J.

CLINTON AVE., 20—six-room flat, all improvements. Phone 2422-R.

DOWNS ST., 217—four rooms, all improvements, garage, adults.

FLAT—uptown. Phone 81.

FLAT—five rooms with all improvements. Inquire 684 Broadway.

FLAT—five rooms; also ½ double house; rent reasonable. H. Clearwater. Phone 2731.

HOFFMAN ST., 4—flat, five rooms, all improvements. Phone 1657-R.

LOVELY ROOMS—four, improvements. Phone 1675-J.

LOWER FLAT—all improvements. 47 Janes street. Phone 2572.

NORTH FRONT ST., 69—four-room flat. Phone 279-M.

ROOMS — three, all improvements. 70 Henry street.

TEN BROECK AVE., 194—four rooms, all improvements; adults. Phone 2143-R.

TEMPER AVE., 185—Sept. 1st, first floor, all improvements; adults. Phone 2262-R.

VAN BUREN ST., 32—six rooms, all improvements. Phone 247.

WEST UNION ST., 69—six rooms, all improvements; rent reasonable. Phone 2376.

GARAGES TO LET

HOFFMAN ST., 23—two garages. Phone 655-R.

HOUSES TO LET

BUNGALOW—five rooms, all improvements; reasonable; adults. Roth, 316 Lucas avenue.

COTTAGE—21 Shufeldt street, all improvements. Hotel Ulster.

COTTAGE—eight rooms, all improved; four acres of land; 206 Flatbush avenue; $35. G. W. Moore, Realtor, 59 Garden.

CLIFTON AVE., 196—six rooms, latest improvements. Max L. Rehen Realty Corp., 518 Broadway. Phone 3144 or 1558.

½ DOUBLE HOUSE—with all improvements. 17 Shufeldt street. Inquire Hotel Ulster.

½ DOUBLE HOUSE—six rooms and bath, 28 Lafayette avenue, from Sept. 1st, all improvements. H. Bell, 287 Washington avenue.

HALF DOUBLE HOUSE—six rooms and bath, all improvements; garage; 14 Ora Place. Telephone 2796-W.

HOUSE—five rooms, with improvements, gas and electric. 22 Gill street.

HOUSE—eight rooms, complete with hardwood floors, bath and heat; desirable location; reasonable rent. Inquire 690 Broadway.

HOUSE—seven rooms and bath, all improvements. 238 Smith avenue.

HOUSE—six beautiful rooms, modern conveniences, with garage; best residential section. Phone 2924.

HIGHLAND AVE., 145—six-room house, all improvements. Phone 251-M.

LINCOLN PARK—six-room house, all improvements, with garage. Phone 2384-M.

LINCOLN ST.—house and garage. Phone 903-W. George N. Cole.

MAIDEN LANE, 6—house, all improvements; ready August 15th. Phone 531.

NEW HOUSE—with all modern improvements. Inquire 57 Washington avenue.

ORA PLACE, 20—house, seven rooms. Phone 3300.

TWELVE-ROOM dwelling, very desirable for roomers or large family; excellent uptown location; ready September 1st. S. C. Schultz, 261 Fair street. Phone 400.

TO LET

COTTAGE—four rooms, on main road, boating, bathing, fishing on property, electric, water in house, furnished or unfurnished; $10 week. Phone 9-W-2.

COTTAGE—furnished, all improvements, with garage, on the Surdam Farm, Hurley avenue. Phone 1518-W.

CHARTERED HALL—for all public or private dances, weddings, etc. Modern Hall, 21-25 Grand street. Phone 2415.

OFFICES—Broadway Theatre building. Inquire Reade's Kingston Theatre.

ROOMS—two, suitable for office or business. Phone 2556.

STORE—new front; good location; reasonable rent. 38 Broadway.

STORE—Cordia Row, 272-282 Fair street; also house and apartments. Phone 421.

STORE—555 Broadway, newly renovated; ideal location. Inquire Hotel Ulster.

TYPEWRITERS—Underwood, L. C. Smith, Remington, etc. O'Reilly's, 550 Broadway and 38 John street.

FOR SALE OR TO LET

HOUSE—six rooms, five miles out, city water, electricity. 180 Albany avenue.

HOUSE—24 Abeel street. Inquire W. P. Crane. Phone 985.

POSITION WANTED

BUTCHER—experienced, all around man. Phone 624-R-2.

COOKING—or general housework, by day or week. Mrs. Vivian Anderson, colored, 98 Broadway.

GIRL—experienced, waitress or clerk. Phone 1146.

GARDENER—experienced; handy man. Telephone 2666.

MAN—young, experienced office worker, knowledge of bookkeeping, typing, can drive car. Box "Man", Uptown Freeman.

NURSING—Mrs. Gosselin, 42 Howland avenue, off Hurley avenue.

TEACHER—Normal School graduate with four years' experience, desires a fall position; also will accept an office position now. Phone Kerhonkson 141-F-12, or write P. O. Box 275, Kerhonkson, N. Y.

WOMAN—wants work by day. Phone 2126.

WOMAN desires position as cook; best of references. Write Box Cook, Downtown Freeman.

REAL ESTATE WANTED

TO LEASE—Want small farm, good condition, near Newburgh or Kingston. Farmers, Belasco, 145 Glenmore avenue, Brooklyn, N. Y.

Kingston All Stars To Play Night Game

Sunday night at Snoderly's new ball park the Kingston All Stars will play the New York Red Sox at 8 o'clock. Arrangements were completed early this morning by Manager McGardle. The Red Sox never played up in this district before and their strength in comparison to local teams is not known, however a good game is expected.

Sure Cure

Green is said to be good for the nerves. Preferably long green.—Topeka Blade.

One Cent a Word

(No Advertisement Less Than 10c a Day With Minimum Charge of 35c)

WANTED

ADDRESSES—Have Traveling Bakery stop at your home. Phone Bellerer's Bakery, 1580.

FURNITURE storage; heat in cars. Apply H. P. Carr. Phone 2355.

IRON CASTINGS—machine shop repair work and stove repair parts; work Kingston Foundry, 35 Prince street.

IF LOOKING for or changing your boarding or rooming house call at 22 Wall street for revised prices.

KELLERING process of restoring colors to rugs and carpets—by French method. The French Cleaner, 45 Howland avenue, off Hurley avenue.

MOVING VAN going to New York August 25, 27 and 27, wants whole or part load either way. Insurance. S. Tompkins, 32 Clinton avenue. Phone 848.

MOVING VAN going to New York, wants load either way, August 16, 19, 20, 22, 24-26; all loads insured. Kingston Transfer Co., 196 Ten Broeck avenue. Phone 910.

RADIOS repaired and service guaranteed. C. S. Mathieson. Phone 2884.

SMALL SAFE—iron, in good condition. Phone 649.

TO RENT—small home, with garage, possible optional buying, uptown section. No agents. Box House, Uptown Freeman.

UPHOLSTERING—repairing, slip covers refinishing; mattress made over like new. Robert Wirth, 565 Broadway. Phone 187.

WILL PAY CASH for used portable typewriters. Address Box 75, Kingston.

FEMALE HELP WANTED

GIRL wanted for general housework; references required. Inquire 27 Crown street.

HOUSEWORKER — experienced; answer phone; sleep in. Levkovski, 261 Broadway.

LADY wishes companion; must be able to do light housework; small wages, but good home. LB, Downtown Freeman.

MAID—competent, for general housework; sleep in; state references and salary expected. Address "Maid", Uptown Freeman.

OPERATORS—experienced on Singer power machines. Kingston Dress Mfg. Co., 103 Greenkill avenue; Herbert Brush Co. Bldg., upstairs.

SPECIAL EMPLOYMENT for married women who need $14 weekly at once; no experience, no canvassing, gorgeous Fall styles free. Dept. 2671, Mayfair Styles, Cincinnati.

SPECIAL WORK for married women demonstrating amazing styles; start at about $16 weekly; no experience or investment; not house to house; write fully. Dept. C-12147, Harford Frocks, 182 Madison avenue, New York City.

WOMAN—competent, for general housework. Call 35 North Front street, from 9 a. m. to 6:30 p. m., 58 St. James street 7 p. m. to 9. Mrs. M. Baker.

YOUNG woman for general housework. Box "Woman", Downtown Freeman.

YOUNG WOMEN—for canvassing; no selling; $5 per day; give age, phone number and references; several needed with cars. Box AE, Downtown Freeman.

MALE HELP WANTED

AUTOMOBILE SALESMEN—Inquire at 113 Green street.

ARE YOU UNEMPLOYED?

Do you want to make a good living right now? Old established manufacturer will finance responsible person in a permanent and paying business in city or country, starting average $30 weekly, steady increase up to $100 for right man; no slack season or layoffs. Write McCONNON & COMPANY, Dept. A-1936, Winona, Minnesota.

KINGSTON TERRITORY OPEN for live-wire, reliable man with sales or advertising experience, who owns a car and is in position to get along on modest commission earnings while building foundation for substantial future income.

Our product is Good-Will Advertising—sales-building ideas and plans built around art calendars, holiday greetings, gift leather, direct-mail campaigns, etc., for every line of business—backed by AAA-1 organization with 25-year reputation for leadership in its field; liberal commission schedule; every possible cooperation to the man who proves he is a worker and a builder.

For information write full details of experience, age, etc., addressing THE GERLACH-BARKLOW CO., Joliet, Ill.

MAN—for landscape work, experience unnecessary, full or part time; must be hustler. Moore Co., Newark, N. Y.

MAN WANTED in this locality as direct representative of well-known oil company; sell small town and farm trade on easy credit terms; experience not necessary; no investment required; chance for immediate steady income. Write P. T. Webster, General Manager, 627 Standard Bank Bldg., Cleveland, Ohio.

SALESMEN—Permanent, profitable business easily established selling guaranteed roses, shrubs, fruit and ornamental trees; experience or investment unnecessary. John Keane, Newark, N. Y.

SURE PAY WEEKLY—Sell quick bearing fruit trees, berries, shrubs, new plan—up to $5 profit daily; experience unnecessary. Merit Way, Newark, N. Y.

Real Estate For Sale or Exchange

PROPERTY—bought, sold, rented, exchanged. Max L. Rehen Realty Corporation, 518 Broadway. Telephone 3144 or 1558.

MISCELLANEOUS

FURNITURE STORAGE—Smith Avenue Storage Warehouse. Inspection solicited. 84 Smith avenue. Phone 2001-J.

VERMIN and rodents positively removed. Beckwith Company, exterminators and fumigators, 29 John street, Kingston. Telephone 305.

LOST

DOG—red chow, answers to name of "Chubby". Ralph Gregory, 159 Manor avenue.

FOUNTAIN PEN—valued as graduation gift. 21 Foxhall avenue.

HOUND—English beagle, tan and white, tag number 271525. William Windrem, 12 Tubby street or phone 163-W.

PERSON KNOWN who took pair shoes in Newberry's Store. Return to Newberry's, Wall street.

ROLL OF MONEY—about $25, between Sandy Beach and Balsam Shade Cottage, Eddyville. Finder please return to Balsam Shade Cottage. Mrs. Weierick. Reward.

FOUND

FOX HOUND—black and tan, with white markings. 88 O'Reilly street.

Stage All Set For Bloomer Girls

The Herzog nine is all set for the New York Bloomer Girls at the Kingston Fair Grounds Sunday afternoon at two o'clock. A large number of fans have been worried over the possibility of the girls winning but Herzogs feel confident although they expect battle from the women.

These girls great stars among their sex are as good if not better than the average man which gives the girls a good rating. Maggie Riley is the most outstanding on the squad. Every player has been at her position for more than two seasons.

RETURN FROM CAMPING TRIP AT "THE PEAKAMOOSE"

West Shokan, Aug 26.—Thursday evening at about 4:30 o'clock, four careworn hikers, drenched with the pouring rain, came plodding back to dear old West Shokan after spending a four-days' camping trip at "The Peakamoose." The boys, Gordon Mullen, Vincent Gillen, Buddie Kessler, and Johnnie Daley were never before so glad to reach home and once more to be back in civilization.

The camping trip proved to be one of exceptional interest. There were so many different things to do. Of course, organization was necessary immediately, so the boys elected Captain Johnnie Daley as chief cook and dish washer. The other fellows carried and chopped wood to keep their campfire glowing brightly, while they guarded their camp and provisions nightly with an ax, two spears and a long knife, the blade of which was so sharp that it could have easily cut a hair in two. Occasionally weird screeching noises were heard outside the camp during the wee hours of the morning, but since the wild beasts made no attempt to enter the tent, the boys remained within their shelter.

Soon after their arrival at "The Peakamoose", the provisions became quite scarce, which necessitated a trip to the nearest grocery store, which was located at Sundown. On Tuesday morning, Gordon, Vinnie, and Buddie set out for Sundown, leaving Johnnie in charge of the camp. Upon their arrival they were amazed to find a tiny postoffice and only about two houses in this secluded little section. They could purchase no bread nor their brand of candy, for which they had been longing ever since their departure.

After visiting the interesting places of Sundown, the boys returned to their camp, where they found Johnnie in a rather pensive mood, for he scarcely knew what to cook next. There were lots of big luscious blackberries and they surely came in good. At night the glowing camp fire, telling stories and singing the favorite tunes of their childhood days.

On Wednesday they started on a trip up the 'Buttermilk Falls." A winding path leads up a steep mountain side and soon the tramper's ear is filled with a loud thumping. Everyone stops. "Did you hear a noise?" questions one of the party. "No, you just imagine that you heard something," answers the comrade. The party proceeds farther and soon comes to a hydralic ram, which furnishes the dwellings near Peekamoose Lake with water. The stony path leads around several large cliffs and finally comes out at "Buttermilk Falls". Immediately one feels a change in the temperature. Everything is very damp and cool. On the left is a steep wooded mountainside with tall trees hanging down over the water. On the right side are high, jaggered, moss covered cliffs where tiny brooklets trickle over the ledges into the falls below. It was in this vicinity of ice cold water and a cool atmosphere that Johnnie Daley lost his footing, while walking on a slippery stone and tumbled into a pool. The waterfalls are perhaps the prettiest sight in the gulf, and the stream is filled with trout.

One of the older residents of West Shokan Heights says that he can remember carrying great big strings of trout from this stream when he was a boy, some sixty years ago. One night as his party was returning home a little after dark, they noticed a large black figure lying in the pathway. They slowed up a bit as they approached the object, when suddenly "a big black thing" leaped into the air.

There surely was some climbing for the higher timbers. However, it was soon learned by the appearance of the figure that it was nothing more than a big black cow, but it did cause quite a bit of excitement.

On Thursday the rain came pouring down in bucketfulls. How it did rain! The stream rose rapidly and by four o'clock the water had nearly reached the fireplace, and within a few more hours the tent might have been washed away down stream.

The boys rapidly gathered up their few remaining possessions, took up their tent and hid everything in the bushes farther away from the stream. Then they made high tracks for home, and after a two and a half hour hike in the drenching rain, the campers arrived, tired and wet, but happy, at their homes where they were greeted and received with hospitality by their lonesome parents.

In a Nutshell

Courage is the commonest of virtues; self-control the rarest.

Day Line
ON THE HUDSON
DAILY INCLUDING SUNDAY
Daylight Saving Time
DOWN STEAMER leaves Kingston Point 2:00 P. M. for Poughkeepsie, Newburgh, Yonkers and New York City, arriving W. 129th St., 5:40 P. M.; W. 42nd St., 6:05 P. M.
UP STEAMER leaves Kingston Point 8:45 A. M. for Catskill, Hudson and Albany, arriving at 6:15 P. M.
Meals Restaurant Cafeteria
Tel. Kingston 1372

Empire Conference Ends With Pacts to Stimulate Trade

[illegible] Aug. 2[illegible]—[illegible] of the imperial trade [illegible] here today and [illegible] started for distant [illegible] [illegible] of [illegible] [illegible] United States [illegible]

[illegible] for Great Britain [illegible] Russian [illegible] goods [illegible] at less than [illegible]

[illegible] trade pacts which [illegible] estimated [illegible] United States [illegible] empire [illegible] products to [illegible] as well as the loss of an indeterminate amount of other business.

As at [illegible] the empire spokesmen suggested the United States which sells the British Empire $1,[illegible] worth of goods last year despite the depression, had reason to be grained because the way to prosperity was taken for one-fourth of the world's population.

The trade conference pacts signed here today were said would set in motion an accumulation of goods representing the economic fortune of 450,000,000 people and as the ability of these millions to buy improves their ability to do so a larger share of world products would increase.

For the moment, it was said, the success of these trade pacts might entail hardships on some United States industries. But it was insisted the ultimate expected upturn might more than compensate for it.

TOLAN WILL NOT JOIN PROFESSIONAL RANKS

Detroit, Aug. 26 (AP)—Eddie Tolan, world's fastest human up to 200 meters, will continue to run, but just for "the thrill of it."

Even a conviction that it is "my turn" to do something for the mother whose hard work gave him a college education and athletic fame isn't going to tempt him to "pick up a few hundred dollars running a race or two."

Welcomed home yesterday he said "My mother and I have stayed in the amateur ranks thus far and we want to stay there. We will manage it somehow."

Eddie expects to give exhibitions in Europe this fall and eventually hopes to complete his medical education.

TIMID SOULS DEFEAT TWAALFSKILL A. C.

The Timid Soul baseball club continued its winning streak by defeating the Twaalfskill A. C., 14-3, at Block Park on Friday evening. Batteries were Elmendorf and Pirie for the winners, and Bitner, Clarke and Kouhout for the losers.

PORT EWEN BOOKED AT MT. TREMPER SUNDAY.

The Port Ewen nine will play Mt. Tremper Sunday afternoon on the mountain team's diamond.

Orange County Fair Will Open on Monday

[illegible] Orange County Fair [illegible] [illegible] Miss Sadie Florence [illegible] electricity and fireworks seem might the program for the week, will be in brief.

Monday—Children's Day, when a black and white spotted pony will be given to one of the thousands of boys and girls who attend, arrangement of exhibits in all departments.

Tuesday—Beginning of judging in many departments, first day of light harness racing on Harry Clay oval with the 2:24 trot, 2:12 pace and three-year-old pace.

Wednesday—Judging of exhibits continued, first day of the Horse Show with judging of draft classes in the morning and saddle mounts and jumpers in the afternoon, second day of harness racing with the three-year-old trot, 2:17 pace, [illegible] 2:11 trot.

Thursday—Orange County Society Day when members of that group will hold their second mid-summer outing on the grounds and will be welcomed by a committee of the Middletown Historical Society. Members of the Board of Supervisors will attend as guests of the Fair, third day of harness racing with two-year-old trot, 2:17 trot, and 2:24 pace, second day of horse show with ponies showing in the morning and saddle horses and jumpers in the afternoon; Orange County championship horseshoe pitching tournament beginning at seven p. m. and continuing Friday evening if necessary. Competitors in the finals will be selected from those who make the highest score out of fifty pitches.

Friday—Final day of harness racing with late closing events including free-for-all trot, free-for-all pace, two-year-old pace and 2:26 trot for amateur drivers. Closing and removal of the exhibits after four p. m.

Saturday—Six event dirt track automobile racing program with Fred Frame, Indianapolis winner entered and Barney Oldfield as starter. In the evening the final performance of the entertainment acts and a double display of fireworks.

BY POPULAR DEMAND
EVERYBODY'S FAVORITE
JOHNNIE BLUE
AND HIS MUSIC
Now Playing At
The Colony—Woodstock
Every Evening Including Sunday
No Cover Charge—
Minimum Charge 75c

Annual Clam Bake
SUNDAY, SEPT. 18, 1923
AT I. J. B. ARK
TUCKER'S BEACH, PORT EWEN, N. Y.
AT 2:30 P. M.—RAIN OR SHINE
Auspices of Joyce-Schirick Post, 1,386, Veterans of Foreign Wars, Kingston, N. Y.
DANCING AFTERNOON AND EVENING
Tickets, including everything, $2.50

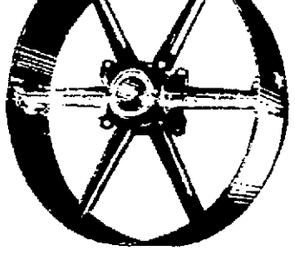
A Light, Strong, Durable
PULLEY
The face of the Dodge Steel pulley is built to fit the belt. There are no grooves in the middle where belt strain is the heaviest, just an even steady pull. This maximum belt contact makes possible the practice of running belts loose, which lengthens belt life and reduces strain on the journal bearings.
The Dodge pulley combines great strength with light weight, eliminating all excess weight from the shaft with saving of fuel at the power plant.
Canfield Supply Co.
16-18 STRAND KINGSTON, N. Y.
Telephone 1701.

SATURDAY, AUGUST 20, 1932.
Sun rises, 5:47; sets, 6:59, E. S. T.
Weather, clear.

The Temperature.

The lowest temperature registered by The Freeman thermometer last night was 56 degrees. The highest point reached up until noon today was 78 degrees.

Weather Forecast.

Washington, Aug. 20.—Eastern New York: Fair tonight; Sunday partly cloudy; slowly rising temperature in central and north portions.

Bonifaz Declared Ineligible for Post

Quito, Ecuador, Aug 20 (AP).—Neptali Bonifaz, president-elect of Ecuador, was declared ineligible to hold that office by Congress today.

Bonifaz was elected president last October, but his four year term was not scheduled to begin until September 1, this year. Since the election there have been numerous demonstrations against him. Less than a week ago one man was killed and several were injured in a riot at Quito.

Last night a special commission of Congress asked the president-elect to renounce the office, but he refused.

Bonifaz was the winner in a close election against Larrea Jijon and Ildefenso Mendoza.

BUSINESS NOTICES

Chiropodist, EDWARD JOHNSON, 65 St. James street. Phone 764.

VAN ETTEN & HOGAN.
Wm. S. Hogan, Prop., 150 Wall St. Local, Long Distance Moving and Storage. Piano moving a specialty. Phone 661.

SHELDON TOMPKINS.
Moving—Local and Distant. Padded vans. Packing done personally. New York trips weekly. Insurance. Storage. 32 Clinton Ave. Phone 649.

MASTEN & STRUBEL.
Local and Long Distance Moving. 742 Broadway. Phone 2212.

KINGSTON GLASS CO.
Plate, Window and Auto Glass installed, Mirrors re-silvered. 36 Prospect street. Phone 3618.

Sanding and floor laying. New and old floors. John Brown, 152 Smith avenue. Telephone 1193-W.

KINGSTON TRANSFER CO.
Local and long distance moving. Padded vans. Storage. 100 Ten Broeck Ave. Phone 910.

When it's trucking, local or long distance, call 885. FINN'S Baggage Express, 31 Clifton avenue.

PETER C. OSTERHOUDT & SON.
Contractors, Builders and Jobbers. 80 Lucas avenue. Phone 616.

William Miller's Taxi, phone 17.

The Daily Freeman is on sale at the following stands of the Schultz News Agency in New York city:
Forty-second street and 6th avenue (southeast corner of entrance to Bryant Park).
Forty-seventh street and Broadway (southeast corner opposite Palace Theatre).
Forty-second street and Park avenue (opposite Grand Central Depot).
Thirty-third street and Broadway (northeast corner, opposite Gimbel Bros.).

The Daily Freeman is on sale at the following stands of the Hotaling News Agency in New York city:
Times Building, Broadway and 43rd street.
Woolworth Building.
643 Fulton street, Brooklyn, N. Y.

Paper hanging and painting, all work guaranteed. Call Bush or Schryver, 1409 or 4070.

Van's Auto Express.
Local and long distance moving. Kingston, Poughkeepsie, Newburgh. Daily. Phone 1889-J.

V. BURGEVIN HYATT.
All kinds of building, alteration and repair work. Estimates given. 96 Johnston avenue. Phone 2495.

Electric motors repaired and rebuilt. M. J. Gallagher & Co.

Dr. Robert Bruce Whelan wishes to announce that he is now practicing dentistry at 196 Clinton avenue, corner Maiden Lane, having moved his office from 276 Fair street. Telephone 2594.

UPHOLSTERING AND REPAIRING
Call Tubby, Phone 4005
Awnings. Truck Covers.

PARISH RUG CLEANERS
65 New St. Phone 3074.

Trucking, moving, local and long distance. Staerker. Phone 3059.

Remnant Days at the factory mill end store, David Weil, 16 Broadway.

Chiropodist. John E. Kelley, 286 Wall street, phone 420.

Sulphur Bath Institute
"Dr. Kruse System"
64 Pearl Street. Phone 3636.

METAL CEILINGS.
Geo. W. Parish Est. Phone 691.
RUGS CLEANED, SHAMPOOED.

TAXI.
Call William Miller, 17.

Big reductions in prices of bicycle tires and bicycle supplies. A first quality tire for 95c. 468 Broadway.

SIMMONS, MILLER AND SIMMONS
General contractors and builders. Repair work of all kinds. Phone 2814 or 1791-R.

The State Window Cleaning Co., 36 Brook street, Kingston, N. Y. We clean everything under the sun. Phone 2264.

Week's Events In Kingston Society

Once again Wiltwyck Chapter of the Daughters of the American Revolution is planning a most interesting and entertaining afternoon affair, to which the public is cordially invited. Similar affairs are being held in different cities, from time to time, in connection with the George Washington Bicentennial anniversary.

A Colonial Garden party and tea will be held September 7 from three to six o'clock on the lovely lawn and in the charming old Chapter House, located on Green and Crown streets.

An interesting program has been arranged; delightful music throughout the afternoon will be furnished by Zucca; the Daughters serving tea and in charge of the party, being gowned in Colonial costumes which will make the affair festive and attractive.

Delicious refreshments will be served.

Wiltwyck Chapter Daughters have always been noted for their splendid hospitality, so those who plan to attend this delightful function, at this beautiful time of the year, will be accorded a most cordial welcome.

It will be remembered that on Washington's birthday of this year, there was held the most charming and colorful affair at the Governor Clinton Hotel that was ever given in our old Colonial city, as all those who were fortunate enough to attend, will testify. A small admission will be charged to the affair.

Advance sale of tickets indicates that a capacity audience will pack the Maverick Theatre, Woodstock, Sunday evening to witness the Woodstock Country Club revue of 1932.

A notable cast of Broadway stars will make up the cast, which will be introduced by two famous wits, J. P. McEvoy and Jefferson Machamer, as masters of ceremonies.

The program will open with M. Nagouchi, the world's champion jujitsu wrestler, in an exhibition against two opponents. This act will be followed by Miss Phoebe McKay, nationally known as the Mrs. Effie Watts of the radio feature "Real Folks," who will sing a number of burlesque songs in the Cockney dialect, for which she is so well known. Harold Peat, the famous Private Peat of the World War, will be next, followed by Miss Gloria LaVey, the concert soprano. Miss Jane Meredith, endeared to many Kingston, Saugerties and Woodstock playgoers, will present a one act playlet by Eugene O'Neill, entitled "After Breakfast."

Following the intermission, Messrs. McEvoy and Machamer will present in turn George Frame Brown, creator and impersonator of Matt Thompkins of Thompkins Corners, the hero of "Real Folks;" Miss Genevieve Person, danseuse, and Miss Rosa Low, the Rumanian operatic soprano of the Philadelphia Opera Company, in a cycle of folk songs. The production is being staged and directed by Charles E. Gradwell.

On account of the length of the program the curtain will ring up promptly at 8:30 o'clock to the strains of the overture played by the Ernest Williams orchestra.

A team of eight players representing the Woodstock Country Club were victors in a match bridge tournament against a team representing the Rip Van Winkle Country Club of Palenville at the Woodstock Country Club on Wednesday evening. The Woodstockers had a plus score of 6 105 against a minus of 6 15 5 for the Palenville Club.

The visitors were represented by Mr. and Mrs. George Kaufman, Mr. F. C. and Miss Beulah V. Phelps, Mr. and Mrs. Hilton, Miss A. Abeel and Mr. Holly Cantine. The home representatives were Miss June Holbrook and R. Gerstell, Mrs. Jefferson Machamer and Mrs. Ben Griffith, Mrs. Petersham and David Wallace, Mrs. Jane Meredith and Charles E. Gradwell.

A mixed double tournament will be held on the tennis courts of the Woodstock Country Club today beginning at 10 a. m. with the finals being played on Sunday afternoon.

Mrs. Elmer J. Van Tassell of 27 Washington avenue is spending a two weeks' vacation at Asbury Park, N. J.

A dance will be given at the Twaalfskill Club on Saturday evening, August 24, under the auspices of the social committee.

Mrs. Charles Tappen of Pearl street was hostess on Thursday afternoon at a delightful tea in honor of her nephew, Captain Robert Hasbrouck, and his bride. A number of the younger set attended the affair. Captain Hasbrouck, who formerly made his home in Kingston, has been stationed for the past few years at Princeton. He was married on August 6 and after a short vacation will make his home at Fort Leavenworth, where he is stationed.

Dr. and Mrs. Frank B. Seeley, who have been vacationing at Brandon, Vermont, returned last week.

R. F. C. Takes Over New Relief Work

Washington, Aug. 20 (AP).—Into the cattle country of 28 states the Reconstruction Corporation today sought to speed federal aid for those who need money to carry their livestock through the winter.

It announced "immediate" establishment of eight regional agricultural credit corporations. Their main purpose will be to make loans to livestock raisers for feeding which is about to begin in the west and middle west.

In a statement the directors expressed the hope that "the regional credit corporations will move promptly, energetically and sympathetically for the benefit of agriculture."

Two additional district corporations will be set up shortly in the south where winter feeding is not necessary so soon.

The new corporations, by making feeder loans, will be taking over a function performed largely heretofore by the Federal Farm Loan Board and the Department of Agriculture. They will have the minimum capitalizations of $3,000,000 specified by the relief law, although in some instances the amount may be expanded.

Secures Office Position.

Miss Piroska Tomshaw, an honor graduate of the shorthand department of Spencer's Business School, Uptown Freeman Building, has secured a permanent position as stenographer, typist and general office assistant with the Kingston Pants Company, 485 Broadway, this city.

The Daily Cross Word Puzzle

ACROSS
1. Box
5. Utters
9. Expectant desires
14. Operatic solo
15. Body of voters
17. Liken
19. Help
20. Negative prefix
21. Type measure
22. Gravat
23. Sea eagle
24. Departed
25. Disencumber
27. Trap
29. Wolframite
30. Late: comb. form
32. Age
33. Stop
36. Wards off
38. Ancient Roman official
40. Major: music
41. Article
42. Make clear
45. Artificial language
46. Frozen water
48. Speedily
49. Upright
51. Forgives
52. Swiss river
55. College cheer word
56. Before
57. Book of maps
59. Uncooked
61. 160 square rods
63. Dessert
64. Electrified particle
66. Concerning
67. Fall behind
68. Crony
69. Sprinkle
71. Choice
74. Instituted suit
75. Type of automobile
76. Performs
77. Thomas Hardy heroine

DOWN
1. Falcon: var.
2. Conspicuousness
3. Purpose
4. Engrossed
5. Calm
6. Beverage
7. Pronoun
8. Frighten
9. Coal scuttle
10. Else
11. Having rectangular insets
12. Short jacket
13. Transmitted
16. Metal
18. Three-toed sloths
23. Root out
24. Conflict
26. Low haunt
28. Asiatic palm
29. Island in the Mediterranean
31. Poem
33. Wing
34. Overloads
35. Jog
36. Bazaar
37. Roofing material
39. All that could be wished
43. Prosperous times
44. Make a mistake
47. Came out into view
50. Attention
52. Anger
54. Elevates
57. Troubled
58. Soak up
60. Troublesome garden growths
61. European mountains
62. Be solicitous
63. Perfect golf
65. Cozy home
68. Writing implement
69. High card
70. Regret
72. Note of the scale
73. Not any

Solution of Yesterday's Puzzle

S	C	A	R	A	B		A	B	O	D	E	S		
T	O	M	A	T	O		T	A	L	E	N	T		
A	L		W	O	O	L		T	E	N	O	R		
R	U	T		P	R	E	S	T	O		R	O		
E	M	I	L		S	A	U	L		E	M	U		
S	N	A	I	L		D	R	E	A	M	E	D		
		R	A	I	N		E	R	S	E				
S	T	A	R	T	E	R		S	I	R	E	S		
P	E	S		E	R	O	S		A	G	U	E		
R	A		G	R	O	A	N	S		E	R	E		
A	R	E	N	A		N	O	N	E		O	M		
N	E	G	A	T	E		R	E	T	A	P	E		
G	R	O	W	E	R		T	E	A	S	E	D		

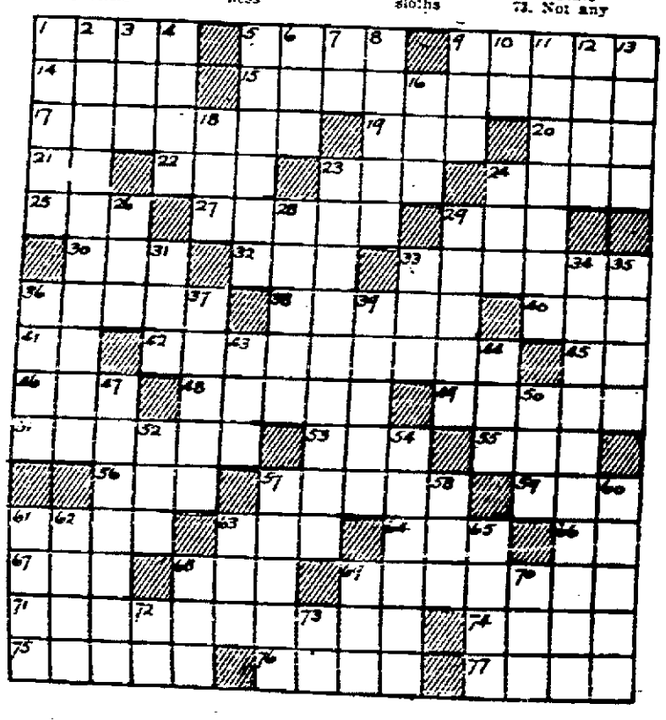

ALLABEN

Allaben, Aug. 19—Miss Harriet Davis of Kingston and Mrs. Rose Rae of Kerhonkson were week-end guests at the home of Mr. and Mrs. Robert Webster of "The Pines Colony".

Miss Marjorie West of East Jewett is spending her vacation with her brother, Edward West.

Christopher Lott of Phoenicia called on Miss Jennie Griffin on Tuesday afternoon.

Mrs. Harry D. Thompson has returned to her estate here, after attending the funeral of her husband at Columbus, Ohio.

Mr. and Mrs. John Hyde and son, Paul, of Newark, have returned home after spending several days with Mr. and Mrs. Robert Webster.

Miss Baker of Arena is a guest at the home of her cousin, Miss Aramenta Frasier.

Mr. and Mrs. Dunne of "The Pines Colony" have boarders from Bloomfield, N. J.

Mr. and Mrs. James Osborne and son, Charles, were dinner guests at the summer cottage of Miss Wilson at Woodland on Sunday.

Peter Hughes of Newark spent the week-end with his family at their home in "The Broadstreet Hollow" road.

Mrs. Willard Gulnick, Jr., has been confined to her home on account of illness but is feeling much better at this writing.

Mr. and Mrs. Garon and son, John, Mrs. Ella Van Etten and Mrs. Jim Van Keuren of Kingston were dinner guests of Mr. and Mrs. Robert Webster on Tuesday. While here they picked several quarts of field blackberries.

Mr. and Mrs. Botee have returned home from a vacation at Glens Falls, N. Y.

Mr. and Mrs. Tremaine Hinkley of Allaben Heights entertained Mr. and Mrs. George Fischner of Chichester on Sunday.

Mrs. G. F. Van Keuren of Arena called on friends here on Monday.

A birthday surprise dinner was given at the home of Mr. and Mrs. Joseph Garrity of "The Pines Colony" on Monday evening in honor of Mrs. Leon Buley's thirty-second birthday.

Mrs. Robert Chen and Mrs. Juan Ford called on friends in "The Pines Colony" on Friday.

All are sorry to hear of the illness of Peter Winne and hope for his speedy recovery.

Miss Janice Baker of Fleischmanns and Miss Luella Garrity motored to Stamford on Wednesday and were dinner guests at the summer home of Miss Betty Hatch of Spring Lake, N. J.

Frank Garrity of Montvale, N. J., was a business caller in town on Wednesday.

Mr. and Mrs. W. D. Coons, Mrs. Ella D. Coons, Dorothy Coons and Mrs. Buster Johnston are enjoying a camping outing in Broadstreet Hollow.

Miss Esther Riseley, Mrs. Edward West and Miss Mazie West were callers at the home of Mrs. Joseph Garrity of "The Pines Colony" on Thursday.

Mr. and Mrs. David Frier of Lebanon, Indiana, motored to New York city after spending several days here.

Watson Van Keuren entertained Edward Dickson of Arena on Monday.

Charles Osborne entertained several of his friends at a picnic luncheon in his log cabin in "The Pines Colony" on Wednesday.

Several of the children around town enjoy swimming each afternoon in the pool of Miss Lucille Prior.

Miss Nina Blakeslee is spending her vacation with her aunt, Mrs. James Utter, at Wallingford, Conn.

Mr. Baldwin of Connecticut was a business caller in this place recently.

Mrs. Celia B. Wilson has returned and is staying at the home of Mrs. Charles Hummell here.

Mrs. John Kelly and family of Jersey City are vacationing at their summer cottage in Broadstreet Hollow.

Miss Jane Steele and Miss Betty Van Houten of New York city were dinner guests of Miss Luella Garrity at "The Pines Colony" on Thursday. They were on their way to Saratoga Springs where they expect to spend their vacations.

Mr. and Mrs. Frank Jones and son, Frank, Jr., spent Sunday with Mr. and Mrs. Marshall Storey.

Miss Genevieve Tobin of New York city is spending her vacation at "The Margaret Hotel."

Mrs. Tremaine Hinkley, Mrs. Edward West and the Misses Anna and Esther Riseley were in Kingston shopping this week.

Miss Virginia McCall of Shandaken spent Sunday with Mrs. William Lafferty.

Bud Carter, George Papen and Count Adolph of Italy, who is vacatioining at the summer estate of Mr. Carter, were entertained at the home of Harold Garrity of "The Pines Colony" on Wednesday evening. Contract bridge was enjoyed.

Russell Dutcher was in Kingston on Monday.

Master Hugh Colwell has been spending a few days with his grandmother, Mrs. Luther Shultis, of Wittenberg.

Mrs. Chatman has returned to her home, after being entertained at the home of Mrs. Charles Peck of Railroad avenue.

Willard Gulnick, Jr., has had his house repainted. This adds greatly to the attractiveness of the property.

Mr. and Mrs. Albert Riseley and Richard Riseley of Hartford, Conn., called on friends here recently.

Mr. and Mrs. Ned Kelly have been entertaining the Misses Norma and Idela Schiemann of Rockwell Center for several days.

The New York Telephone Company is extending a line along the Broadstreet Hollow road.

Samuel Styles of Astoria, L. I., has been assisting his brother, Charles Styles, manager of the Shandaken Coal and Lumber Company.

Miss Stella Colwell of Kingston was in town on Monday.

Schuyler Schultz, Jr., of Kingston, Mr. and Mrs. Joseph Garrity, Harold and Luella Garrity and Miss Janice Baker motored to Woodstock for dinner on Sunday evening.

Miss Janice Baker of Fleischmanns is spending a few days at the home of Miss Luella Garrity.

Mrs. George Ennist of Broadstreet Hollow was a caller at the home of Mr. and Mrs. Peter Hughes on Monday afternoon.

Miss Adelaide Hughes, R. N., of the Benedictine Hospital was a week-end guest at the summer home of her mother, Mrs. Felix Hughes.

A large number of guests spent the week-end at the Allaben Hotel.

Miss Laura Gulnick, formerly of Shandaken but now residing in Keene, New Hampshire, was in town recently.

Mr. and Mrs. Charles White of Bushnellville entertained Mr. and Mrs. Ward Platt on Saturday evening.

Dr. and Mrs. Kessler of Brooklyn are spending some time at their home on Allaben Heights. Miss Catherine Peterson of New York city has also been spending a few days at the Kessler cottage.

Mr. and Mrs. William Cox of New York city are vacationing at their home here.

Mr. Schade is making several improvements on his summer bungalow.

Mrs. Miles, who has been vacationing here for many years, is stopping at the Allaben Hotel.

OUR DAILY PATTERN

A Pretty Frock For a Small Girl

7579. This is an excellent model for cotton prints, and also for woolens. The dress is mounted on short yoke portions, topped by a most becoming collar. The puffed sleeve is both pleasing and comfortable. A narrow tie belt holds the dress at the waistline. It may be of self material, or in contrast as illustrated. Pique is also suggested for this frock with organdy for collar and belt.

Designed in 4 sizes: 2, 4, 6 and 8 years. Size 8 will require 2⅛ yards of 32 inch material. Collar, sleevebands and tie belt of contrasting material will require ½ yard in 35 inch width. The belt of ribbon requires 1⅞ yard.

A pattern of this illustration mailed to any address on receipt of 12c in coin or stamps by the Pattern Department, The Freeman, Kingston, N. Y. Be sure to state the size wanted.

Book of Fashions, Fall 1932

Send 15c in silver or stamps for our FALL BOOK OF FASHIONS containing designs of Ladies', Misses' and Children's Patterns, also Hints to the Home Dressmaker.

Diphtheria Clinics To Resume Monday

Mrs. Mary O'Neill, public health nurse, will return from two weeks' vacation Monday and resume the diphtheria clinic for children at the office of the board of health in the city hall. The clinic is scheduled to open at 3 o'clock and last for an hour.

Dance at Accord.

The weekly modern and old-fashioned dance will be held tonight at the I. O. O. F. Hall, Accord, with dancing 9 until 1. Music furnished by Pardee and Allen's Catskill Mountaineers.

"UNEEDA BAKERS"
"American Pride" Assortment Newest sensation of the Biscuit World. Full pound package of unequalled daintiness and quality.
SPECIAL PRICES NOW.
Ask Your Dealer.

Smith-Parish Roofing Co., Inc.
Successors to Parish Co.
Barret Co. — Asbestos Shingles
Built-up Roofs — Metal Ceilings
Asphalt Shingles — Metal Work
Slate and Tile — Leaders-Gutters
55 NEW ST.—PHONE 3074.
Roofs Repaired and Painted

EXCURSIONS
to New York City
SUNDAY, AUGUST 21
And Sundays and Holidays Thereafter Until Sunday, Sept. 11, Incl.
Steamer Leaves Kingston, 7:30 A. M., (D. S. T.)
Returning Steamer Leaves Pier 43, N.R., 5 p.m., W. 129th St., 5:30 p.m.
ROUND TRIP $1.25
ENJOY A COOL SAIL ON THE RIVER.
Hardwood Floor for Dancing. Music by a Peppy Orchestra.
Hudson River Steamboat Co. 'Phone 156

IT IS NOT ECONOMY TO GO WITHOUT INSURANCE
IT IS NOT ECONOMY TO BUY CHEAP INSURANCE
IT IS ECONOMY TO BUY INSURANCE WHERE YOU GET
THE
Greatest Value For The Money
TRY US AND BE CONVINCED
DECKER & FOWLER, Inc.
THE HOUSE OF PERFECT PERSONAL SERVICE
44 Main St. Telephone Call 6 Kingston, N. Y.

$2,000 to Get Rid of
RHEUMATISM

Not everyone who has suffered with rheumatism has had to spend two thousand dollars to get rid of it. Some have been fortunate in finding the right method quickly; others have not had the money to spend; and others have spent much more, but still suffer.

However, anyone who has rheumatism will agree that it is worth two thousand dollars to get rid of it. But such an expenditure is not necessary. If you suffer pains resembling rheumatism you should consult a reliable Chiropractor.

Chiropractic is wholly different than any other health method, as it gets at the REAL cause of Rheumatism, or any other disease. You cannot be expected to be cured of any disease when the real cause of it remains uncorrected, only to bring on, from time to time, repeated attacks of disease.

Chiropractic is the common sense way to health!

J. L. MacKINNON

HEALTH FOLLOWS
CHIROPRACTIC CORRECTS PRESSURE ON SPINAL NERVES IN DISEASES OF THE FOLLOWING ORGANS:

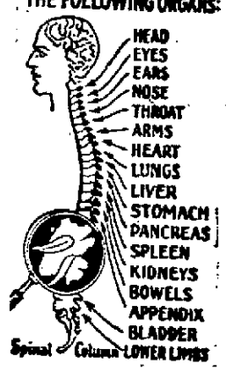

C. C. FROUDE

OFFICE HOURS:
8:30 to 11 A. M.
2 to 5 P. M.
Evenings by appointment only.

WELL IN TWO MONTHS.

"For three years I doctored with physicians and patent medicines, spending almost $2,000.00 to rid myself of the torture of Rheumatism. My daughter, who had received much help from Chiropractic, led me to a Chiropractor's office two months ago, and today I am a different person. I have no more Rheumatism and can eat and sleep as well as a healthy man should." Kasper Kordes. Chiropractic Research Bureau Statement No. 2239-C.

PHONE 776 FOR APPOINTMENT.

Our success is due to our policy of never accepting cases that we cannot benefit.

In addition to the training received at the world's most prominent Chiropractic universities, supplemented by seventeen years' actual practice and observation, we have originated and are using our own system of painless treatment which is a distinct advance over methods commonly in use.

FROUDE & MAC KINNON
CHIROPRACTORS
319 Wall St.
NEWBERRY BUILDING
Successful Practitioners in Kingston and Vicinity Since March, 1915.

MICKEY AND HIS MA - - - - - - - - - - - - Drawn for MRS. SALZMANN'S BAKERY

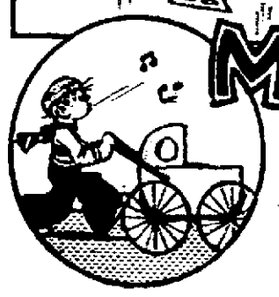

MY GURL SEZ:-
You're sure to sing a song of joy when you bite into a tasty cake from this bakery. Compare the texture of baked goods from there to others. They're different because their products are made of the purest ingredients. SPECIAL FOR THIS WEEK
HOME MADE WHITE MOUNTAIN BREAD
MRS. SALZMANN'S BAKERY Inc
PHONE 1610 99 10 ABEEL STREET